

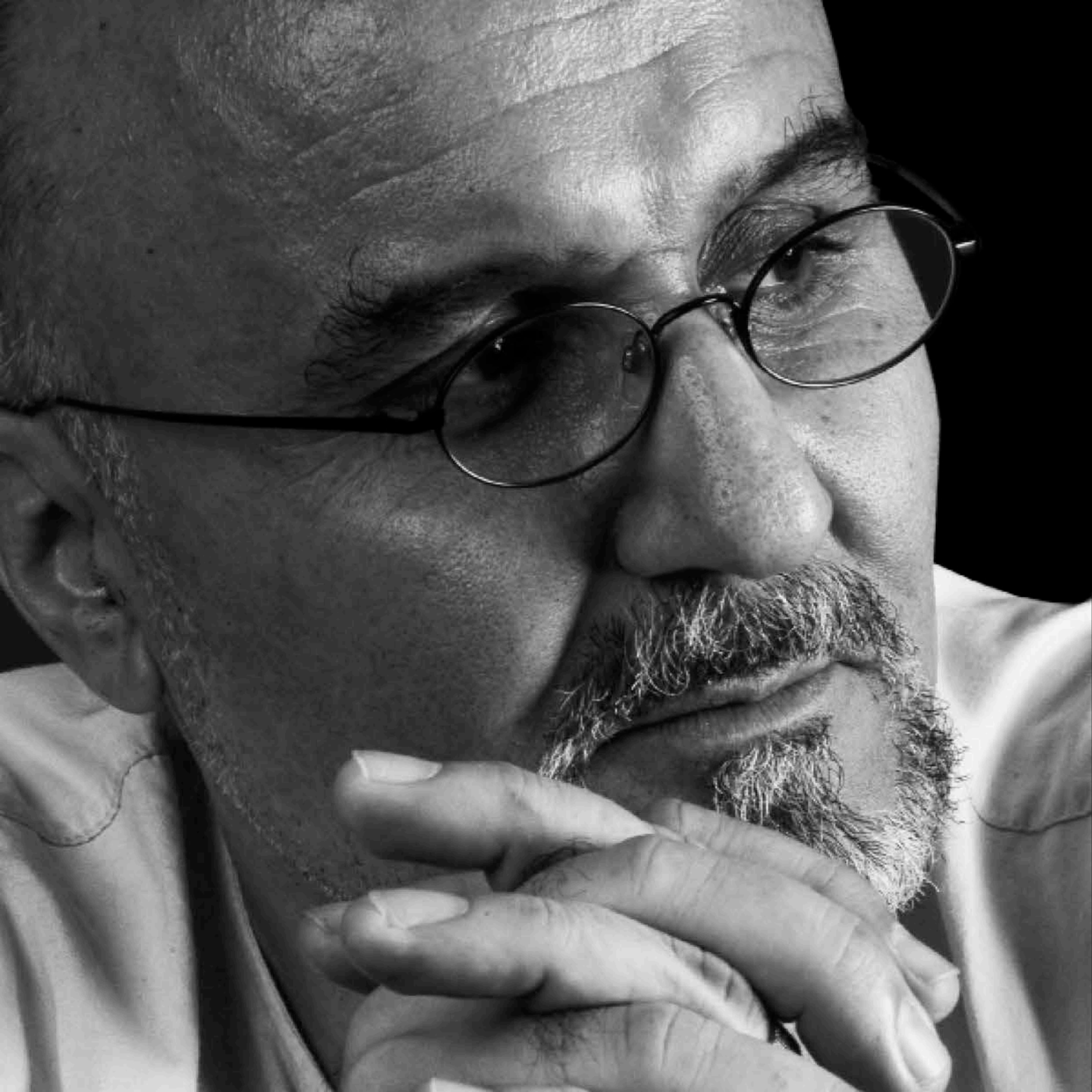

Dr.Bassir+Partners

Architecture , Urban Design and Industrial Design Consultant



Dr. Bassir

Architect

Professor of Architecture

Iran University of Science and Technology (IUST)

Pars Architecture and Art University



Naser Mojaver
Architect
Founder
Chair Of Board



Heidar Jahanbakhsh
Architect
Advisor
Associate Professor
Payame Noor University



Mitra Ghafourian
Architect
Member Of Board
Senior Lecturer Of Architecture
Iran University Of Science And Technology



Soroush Safaee
Chief Of Electrical Dep.
BA. In Power Electric



Hosseinali Rahmani
Chief Of Mechanical Dep.
BA. in Mechanical Engineer



Davoud Zaree
Chief Of Structural Dep.
PH.D In Structural Engineer



Saeid Mohammadi Alborzi
Chief Of Urban Design Dep.
PH.D In Urban Design



**Mohammad Sedegh,
Abdollahzadeh**
Senior Architect
MA. in Architecture



Hossein Bassir
Chief Of Industrial Design Dep.
MA. In Industrial Design



Amir Nemati
Senior Architect
MA.in Architecture

IUST Entrance Gate

Tehran 2007

This project is the first prize winner of the architectural competition in April 2000 in Iran.

The basic idea in this design is to compose two different arcs in a curve surface. The exterior arc is a sagittal curve as symbol of science & technology and similar to "tagh e kasra". (The ancient Iranian arc in tisfoon). The interior arc is similar to an Islamic arc that named "panj o haft" or "shakh bozi" as symbol of Iran Islamic culture and two de-constructed forms as the symbol of modernism combined to arcs on each side.

This entrance gate is 12 meters height and reinforced structurally.



Cinema Azadi

Competition, Second prize winner
Tehran 1997

Designed in 9 levels including 7 theatres in different capacities, shopping center, offices, coffee shops, and multi storey parking.

Client: Ministry of Culture and Islamic Guidance

Area : 12,000 m2, 9 Levels

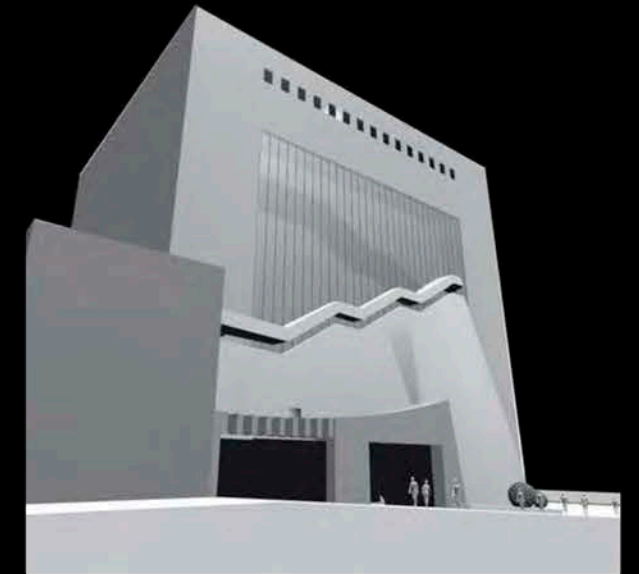
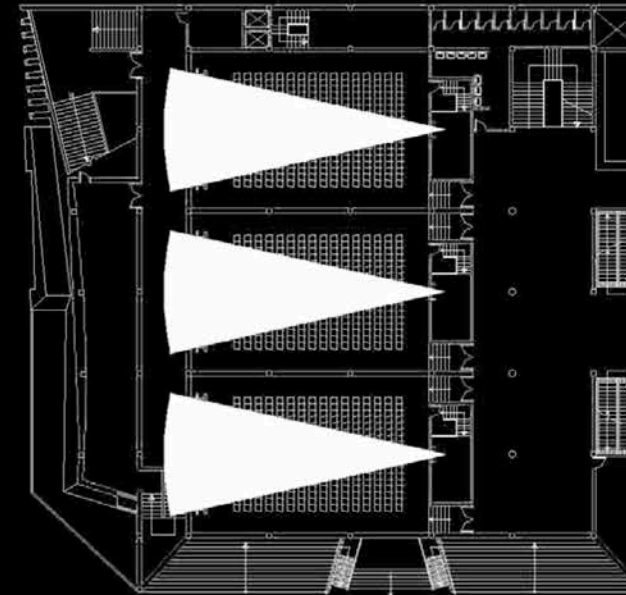
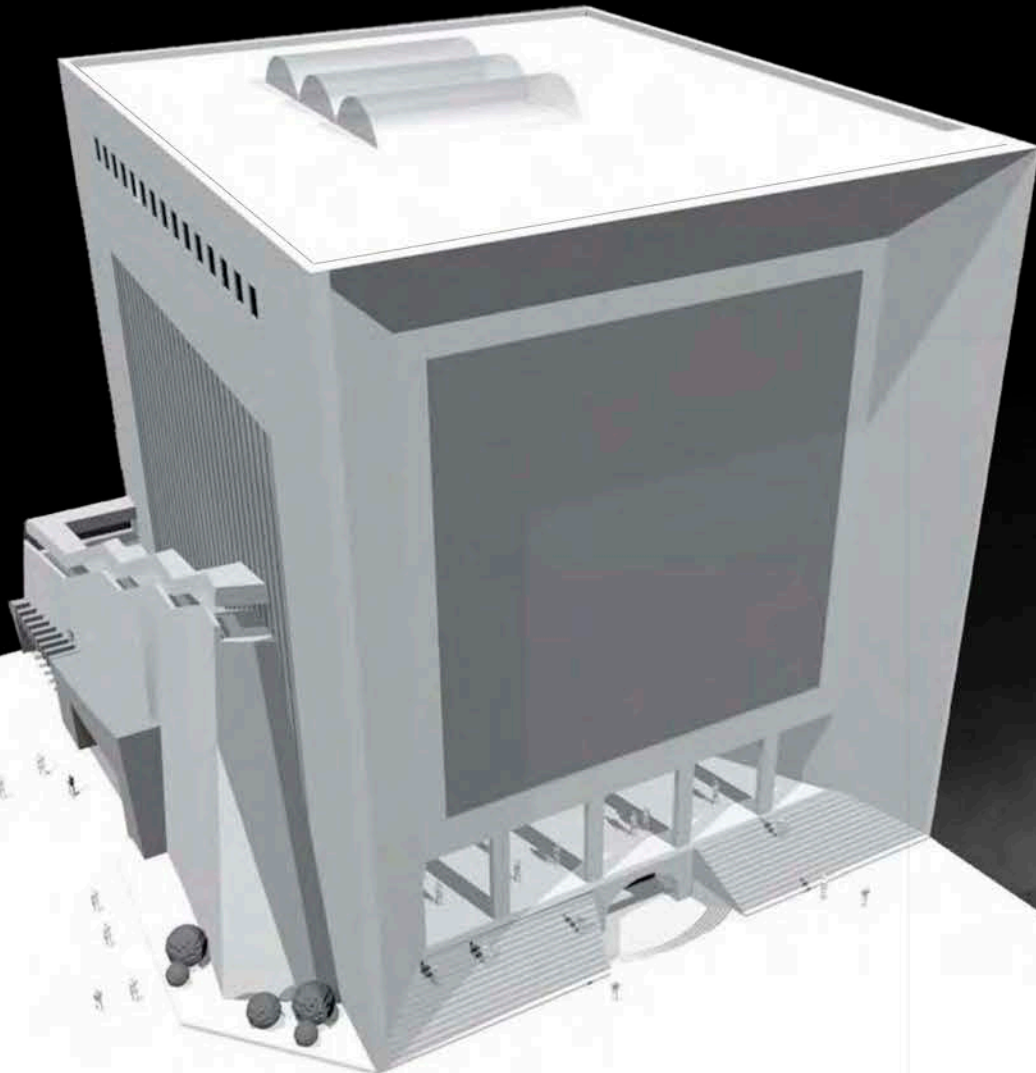

Ministry of Agriculture, Esfahan Headquarters

Esfahan 2000

This project designed in 1992 and built since 1996 to 2000. The project's structure is concrete. The facade's materials are brick, white stone and blue tiles. The project's design based on traditional Iranian architecture.

This project is trying to revive the spirit of traditional space in a contemporary Iranian architecture. The geometry of traditional architecture and landscape, human scale, colors in facade's materials, central court yards has been created a sense of unity in this project. The project's total area is 20.000 square meter in five stairs around two duplex central court yards.

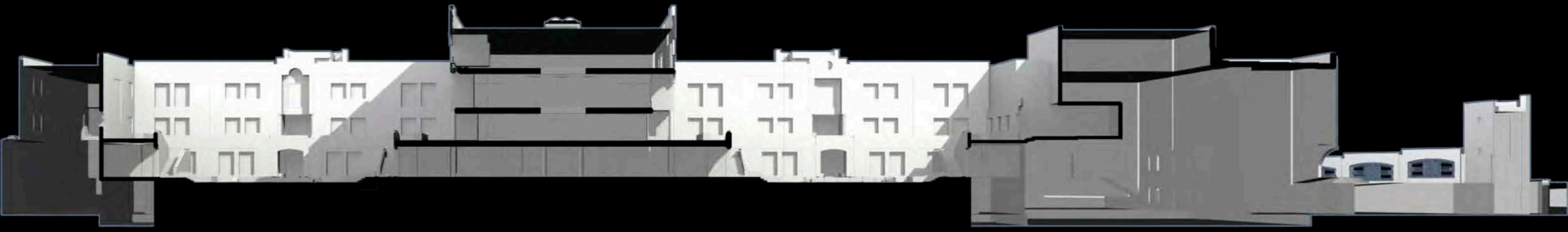
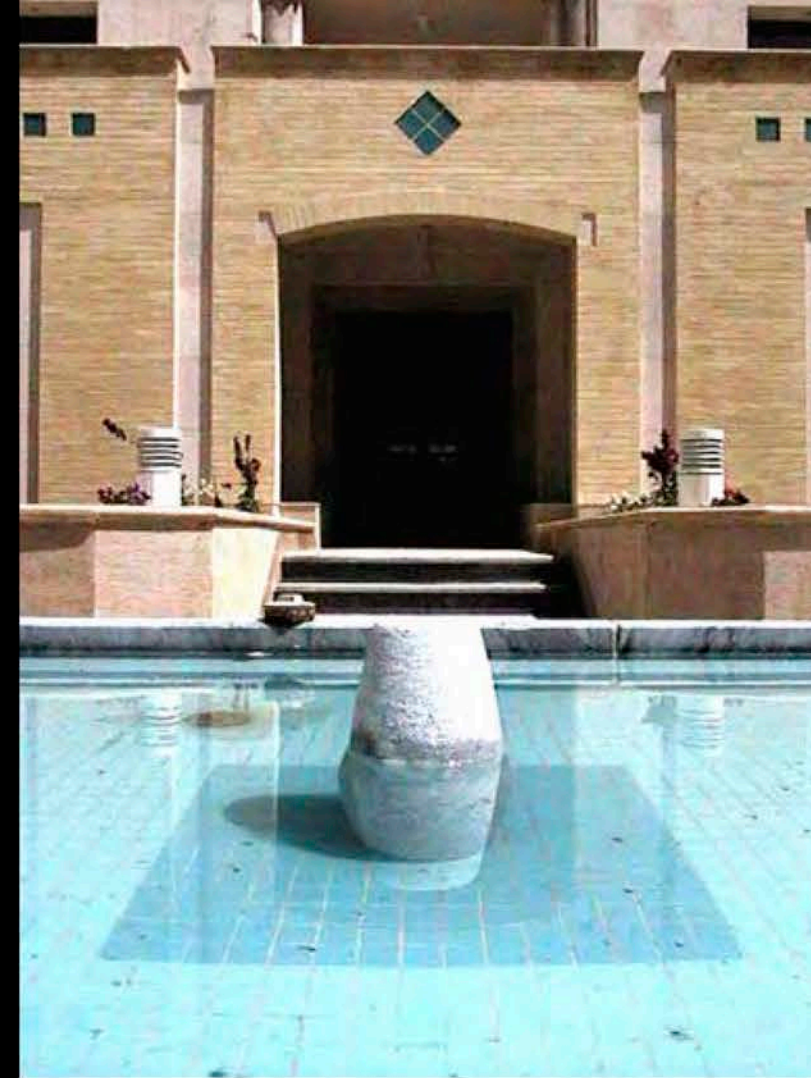
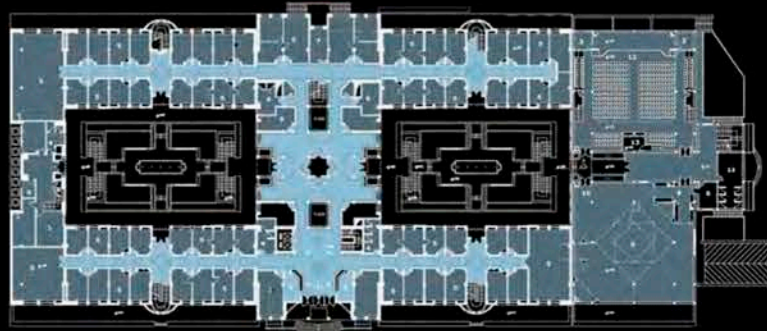

Marine Traffic Control Tower of Khark Island

Khark 2001

Winner Of The 2nd Prize

Area: 3500 m²

Client: Ports And Maritime Organization

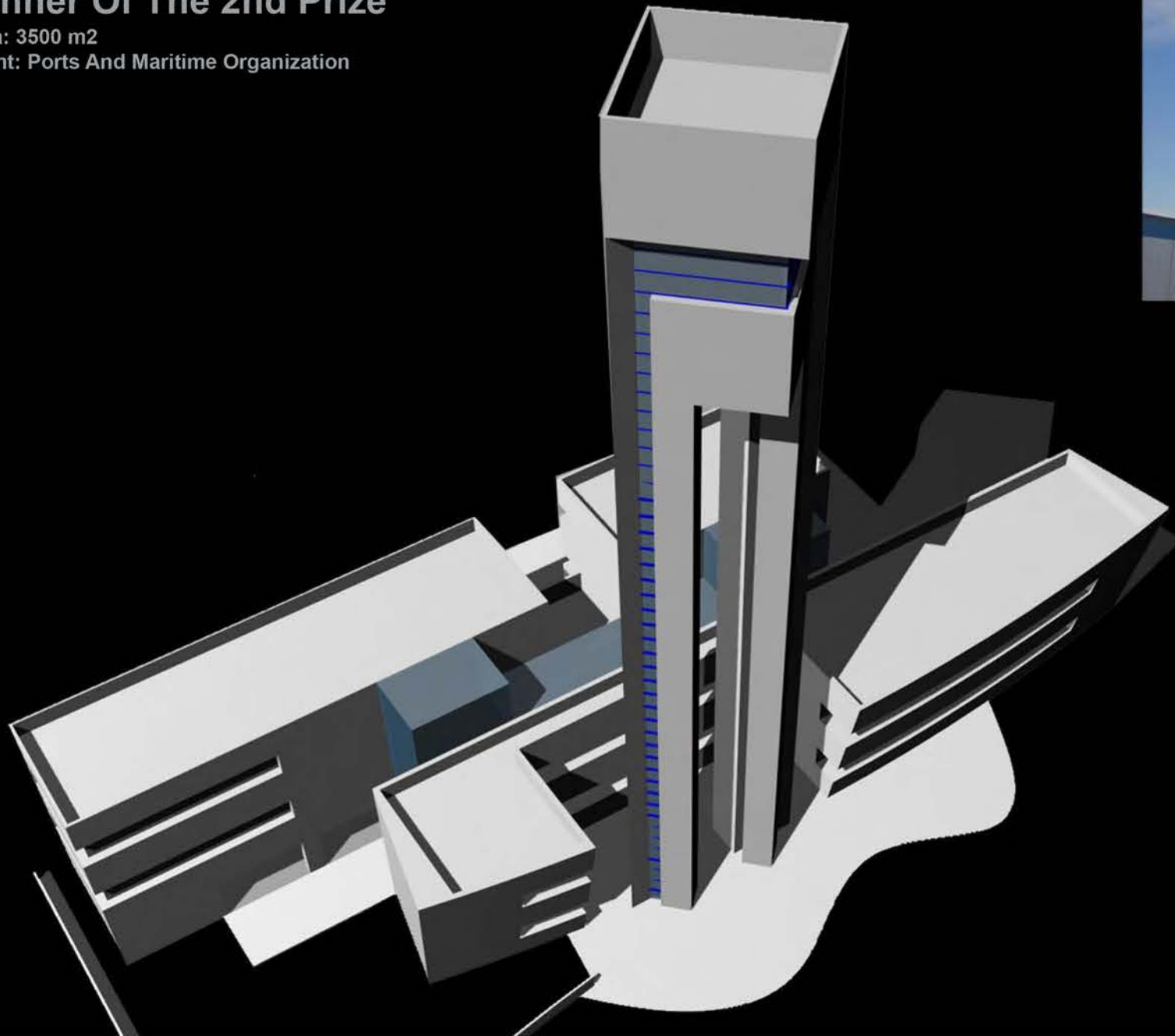

The Grand Egyptian Museum

Cairo 2002

This project as a concept, designed with the theme of new pyramids for the new millennium for international architecture competition in 2002 for Cairo. The architectural aims cultural messages such as creating a strong visual axis between the museum and the pyramids through the elongated Nile garden and the vast semi-amphitheater steps in the northern yard facing the pyramids where the visitors can relax and meditate.

The concept is conveying a sense of revival of the ancient Egyptian history, culture and civilization through a built inverted pyramid, approximately the size of the smallest pyramid. This reverse pyramid is buried under ground with a flat glass ceiling that makes a view of the burial places possible.

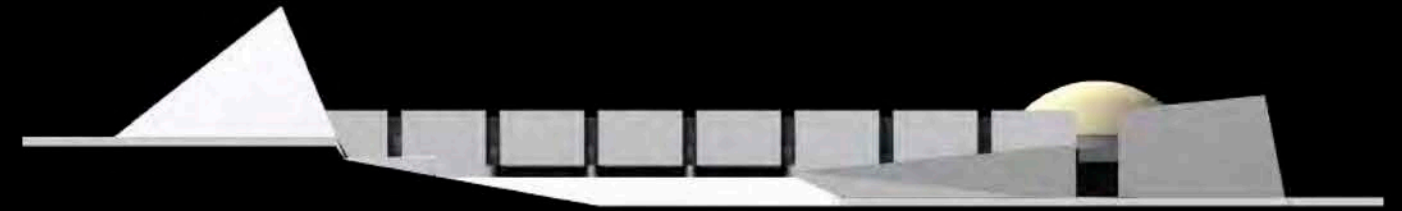

Using the pyramid form situated in three places of the site (an inverted pyramid and two other pyramids in the garden) to convey the visual and perceptual relationship between the ancient pyramids and the “new pyramids”.

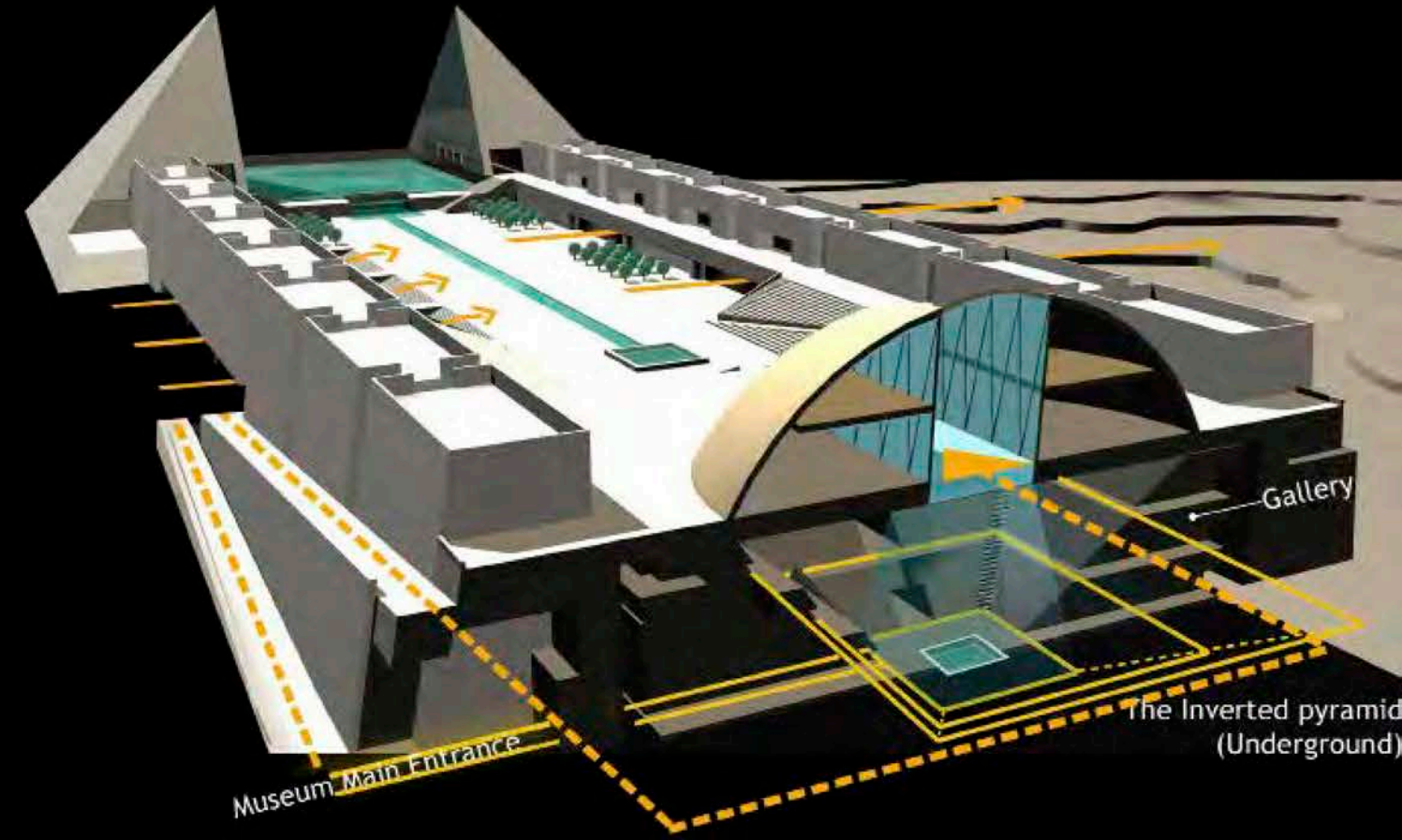

Paak Hospital

Shahrak Gharb - Tehran 2005

This project designed for Paak medical group as a specialized medical center in west of Tehran. This hospital with 15000 square meter is under construction in 17 floors. It's including all parts of a big specialized hospital.

The project designed for Iranian company "Arkan Pooyesh" as the joint venture in 2005.

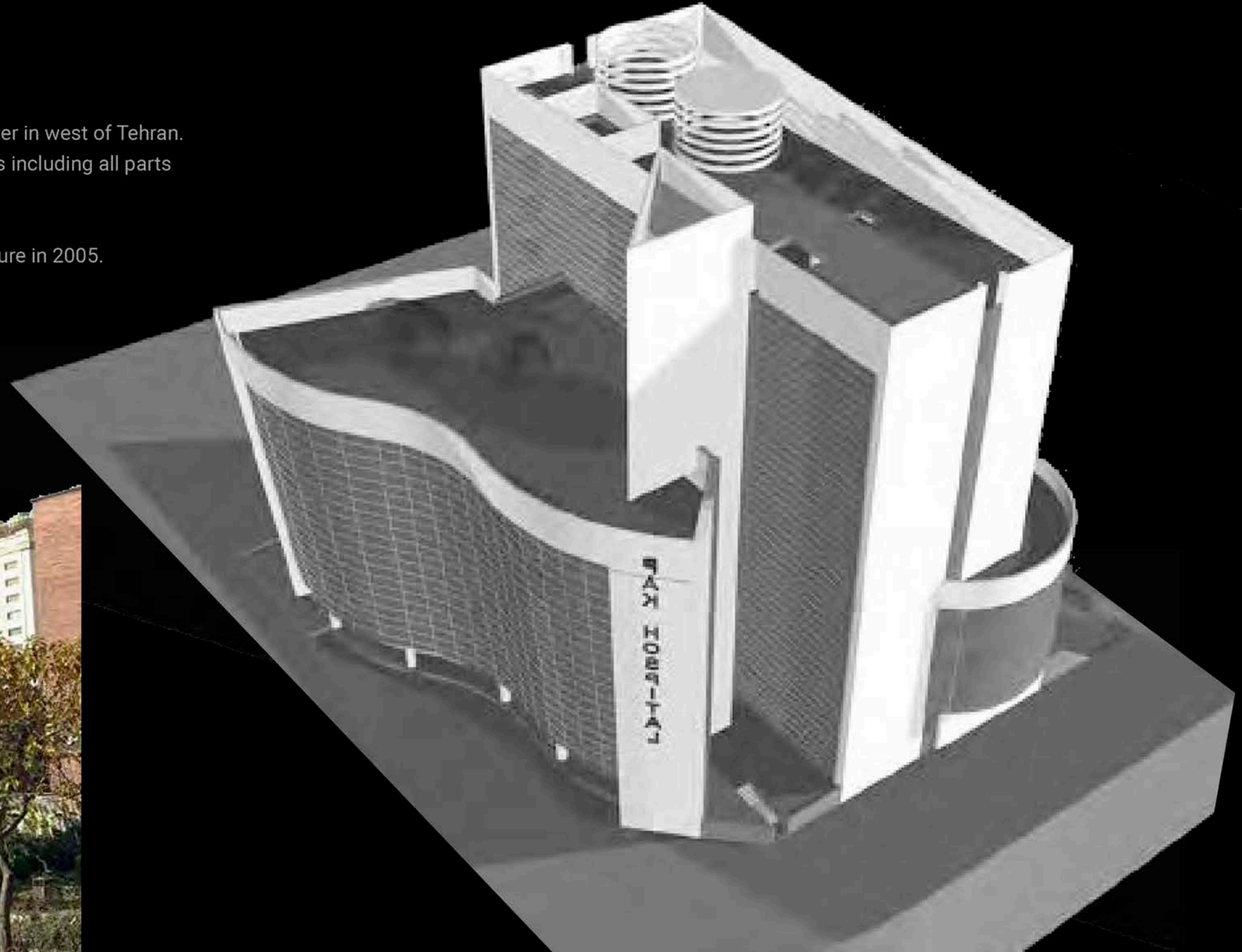

Port of Anzali Marine & Shipping Office

Gilan 2005

Anzali City is the most important Port in north of Iran, near the Caspian Sea. This port is active in shipping line between Iran and north countries; Russia, Kazakhstan, Turkmenistan and Azerbaijan.

The project includes 5 floors and 3500 square meter as office building that designed in a metaphorical form based on a ship body for shipping head quarters. The project designed for Iranian company "Fajr-e-Tosea" as joint venture in 2002.

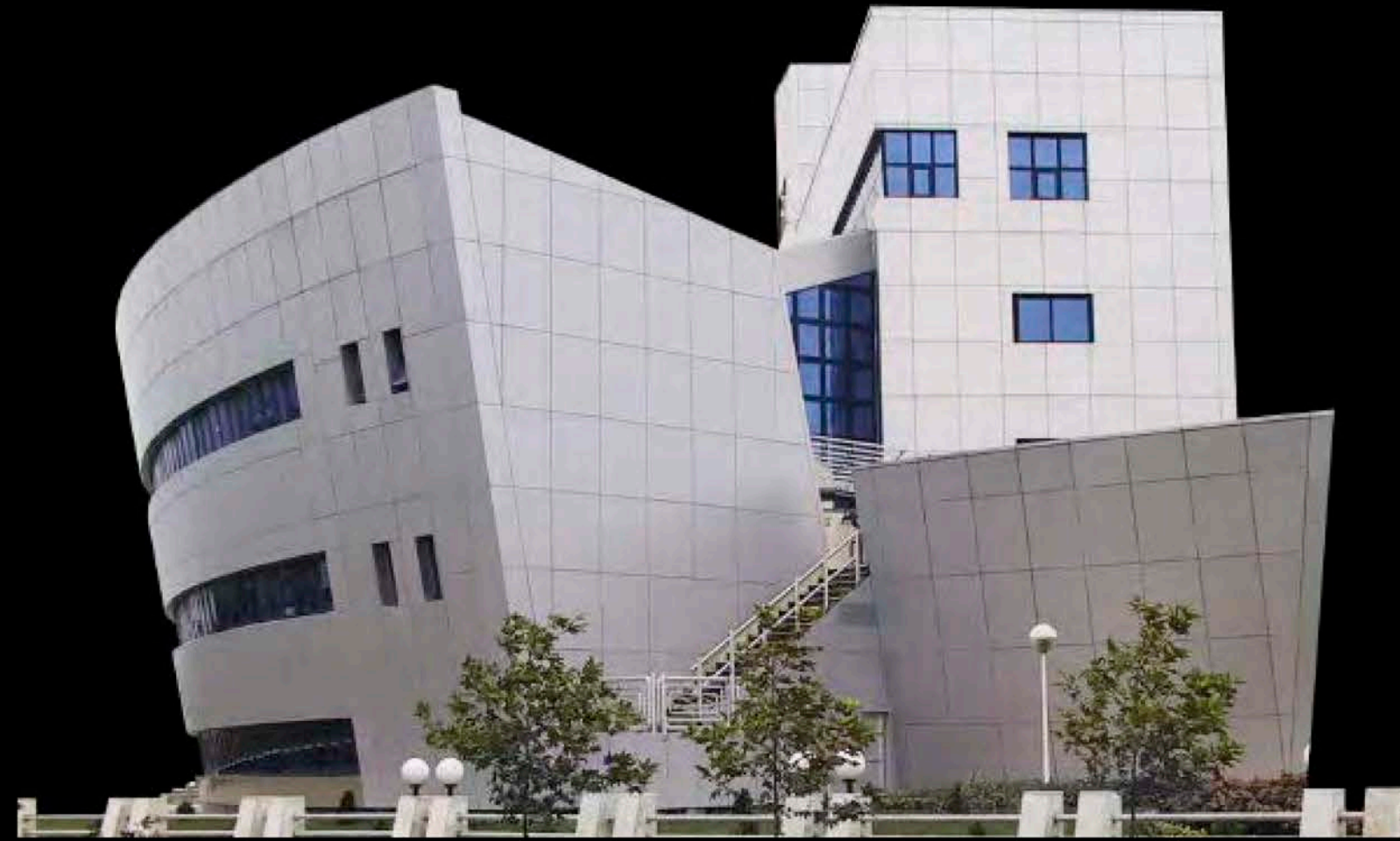
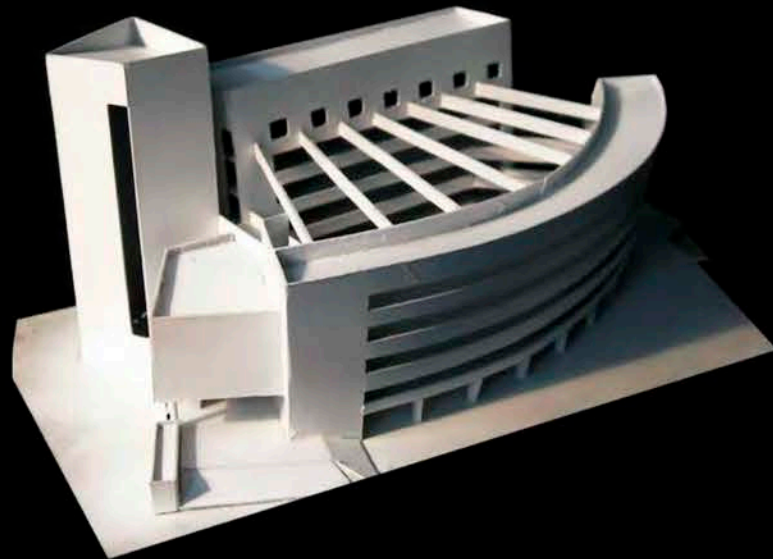
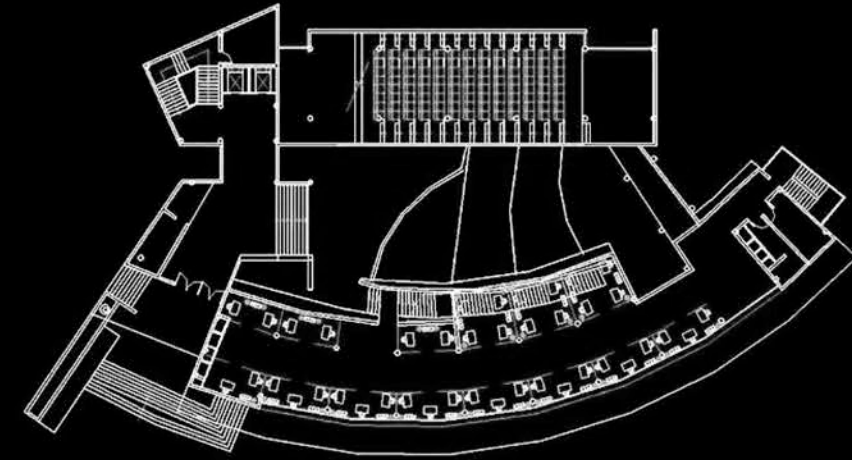

Residential Complex

Niavaran - Tehran 2007

The Concept designed in 5 floors and 2800 square meter as a residential complex located on north of Tehran in 2007.

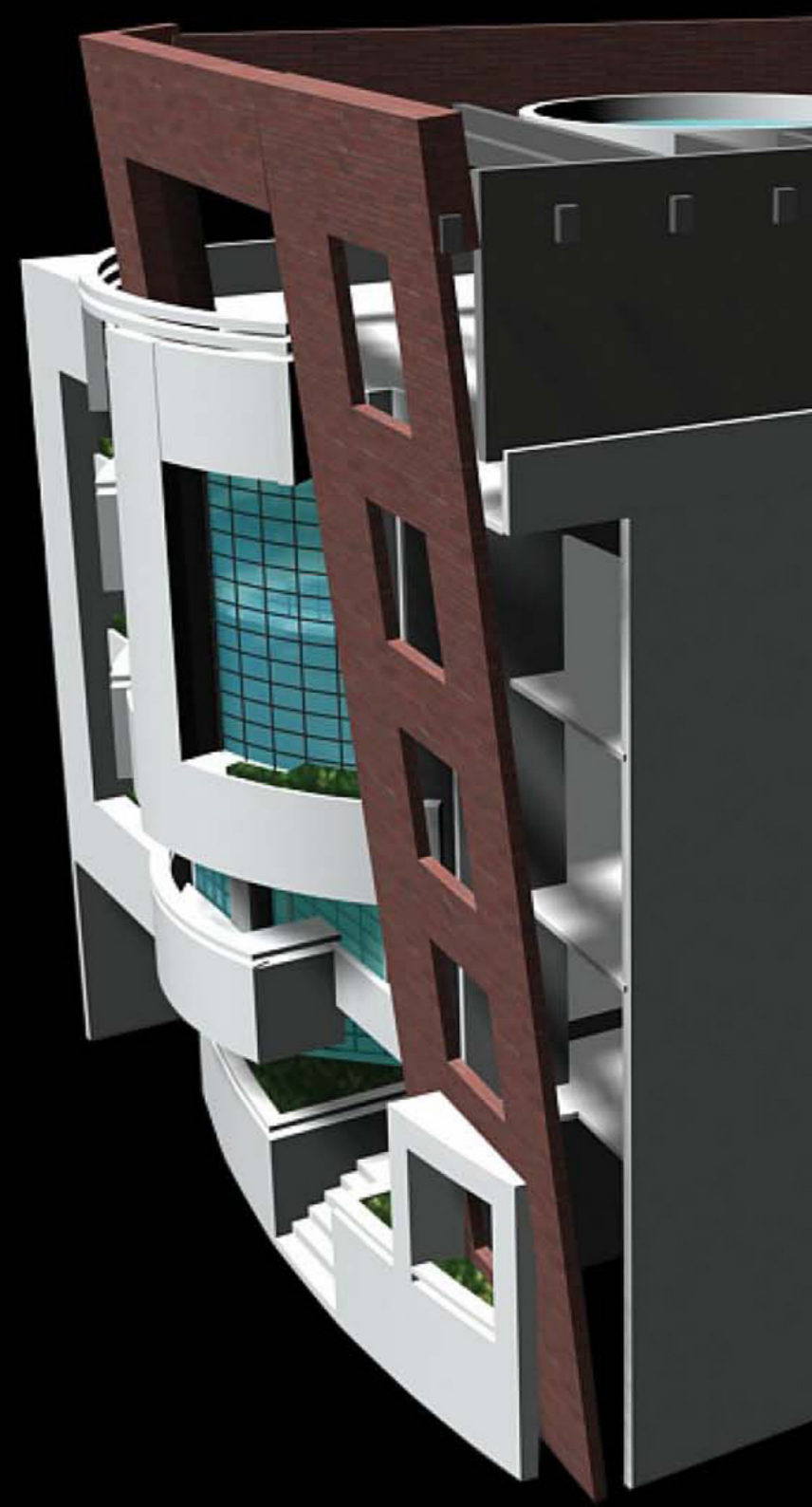
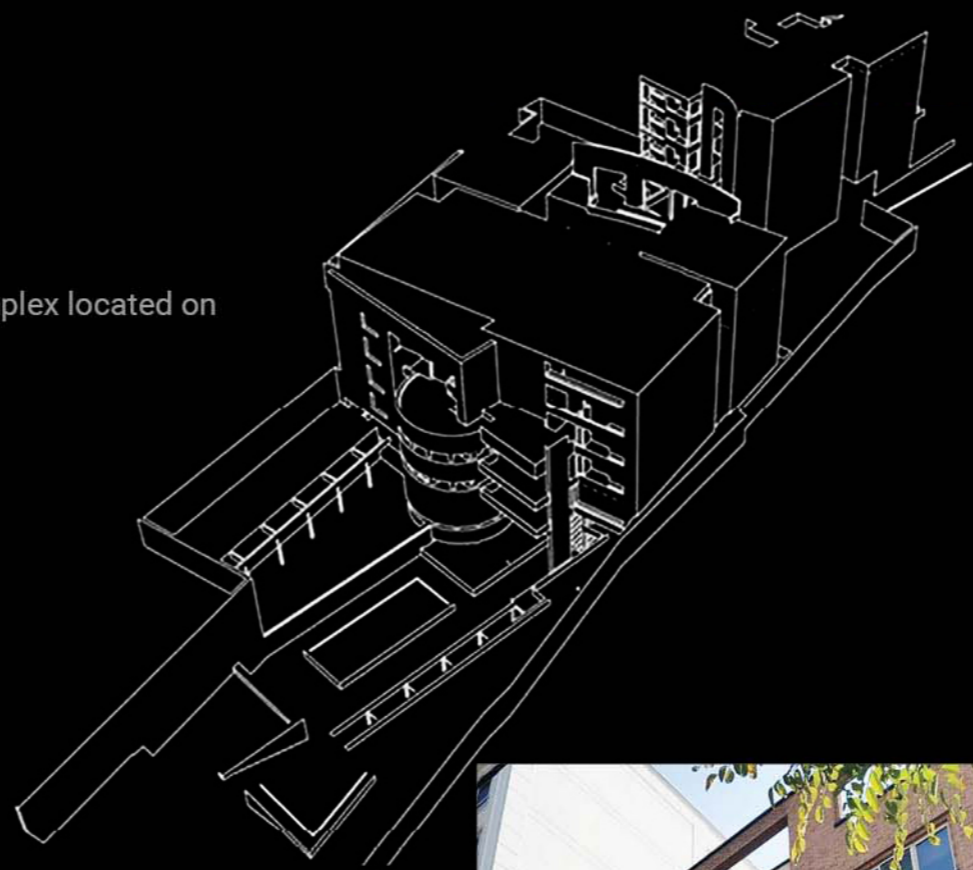
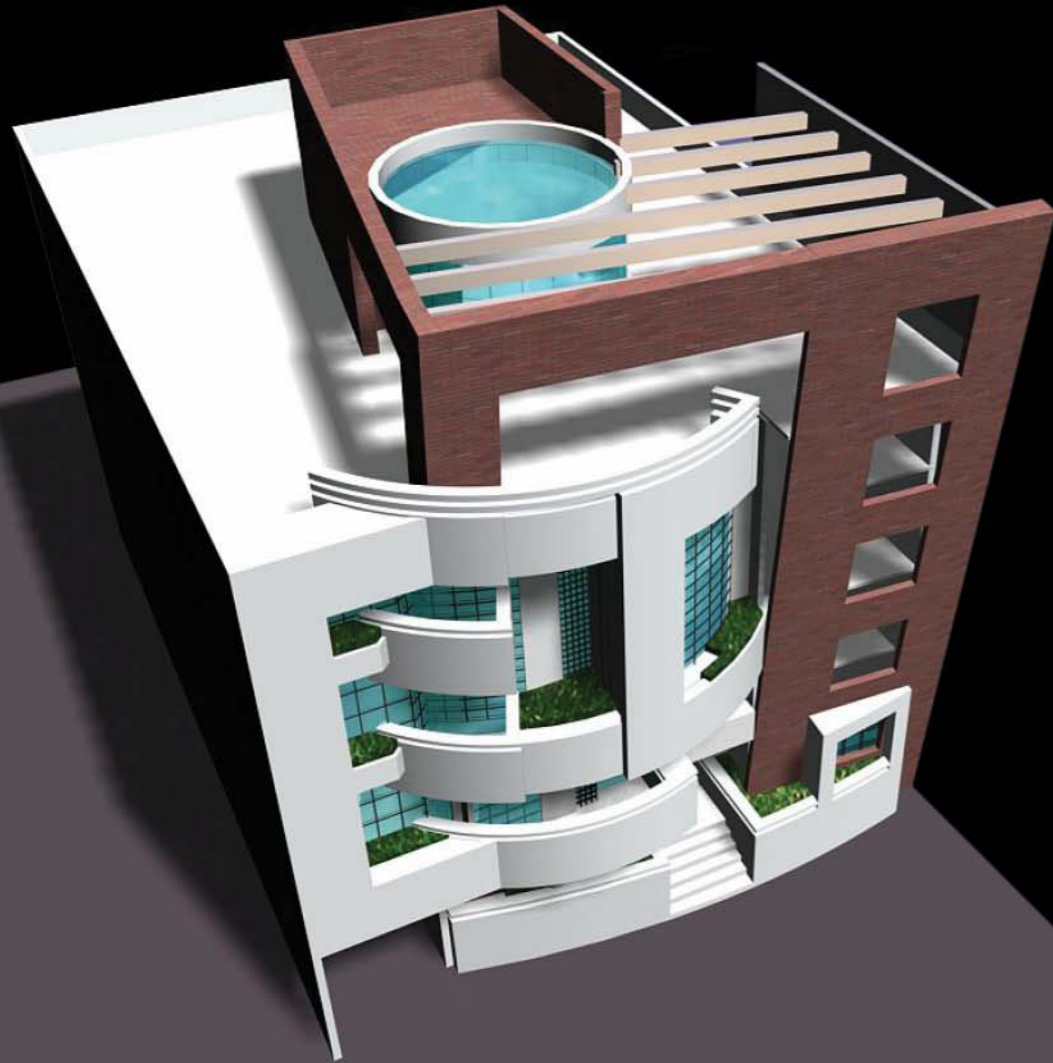

Convention Center for Iranians in Dubai

Dubai 2008

This project as a concept has designed in 7 level for Iranian community in Dubai. It includes; swimming pool, body building salons, volleyball and basketball salon, futsal, cafeteria and etc.

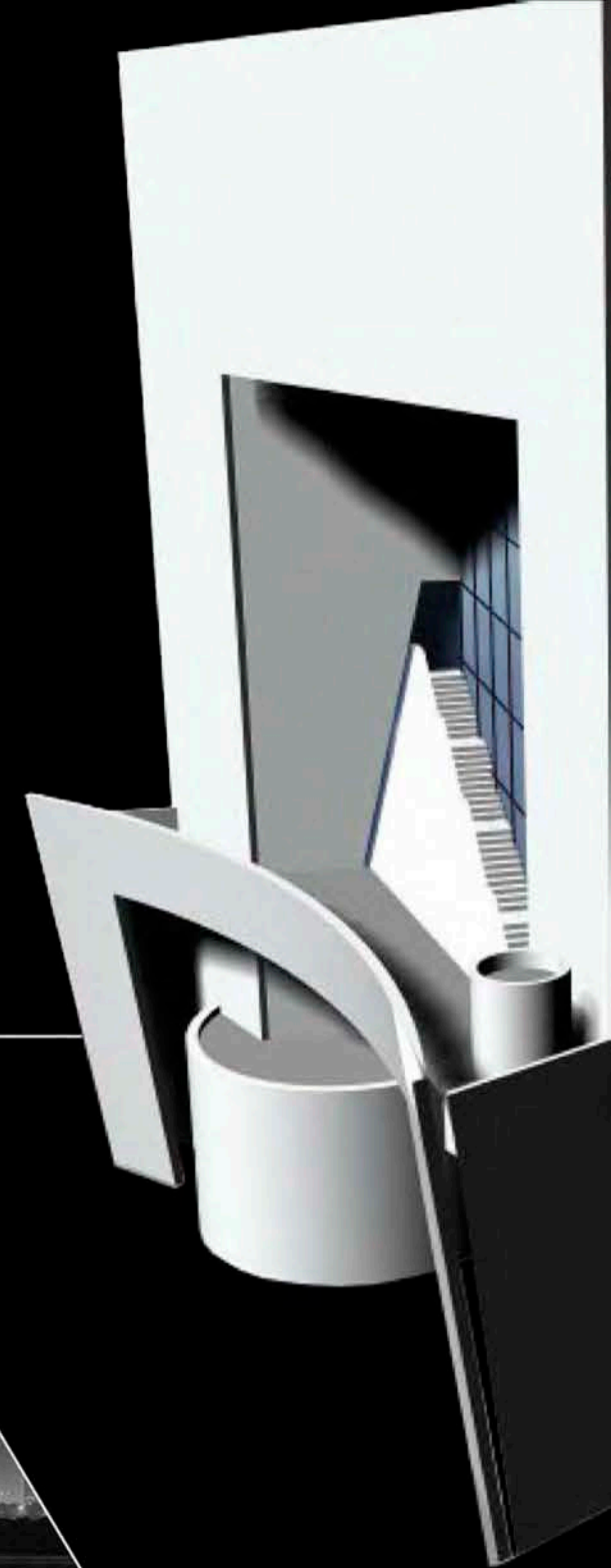
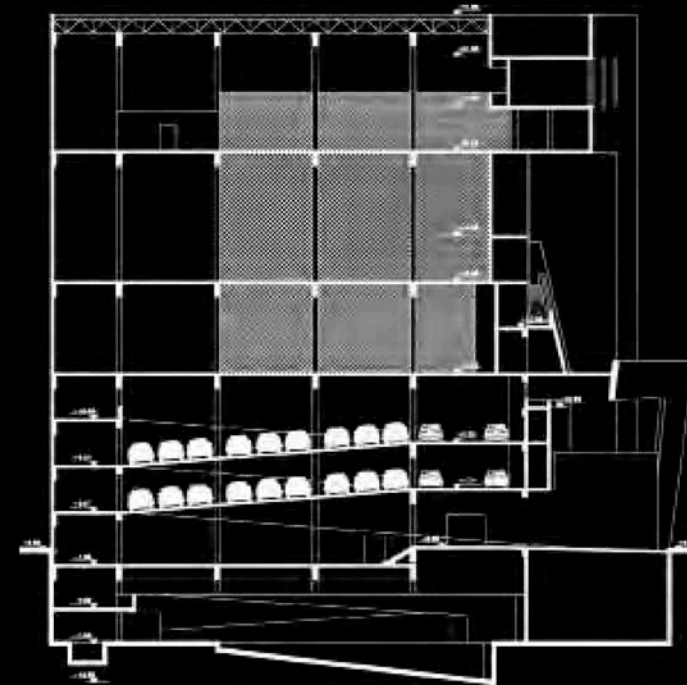
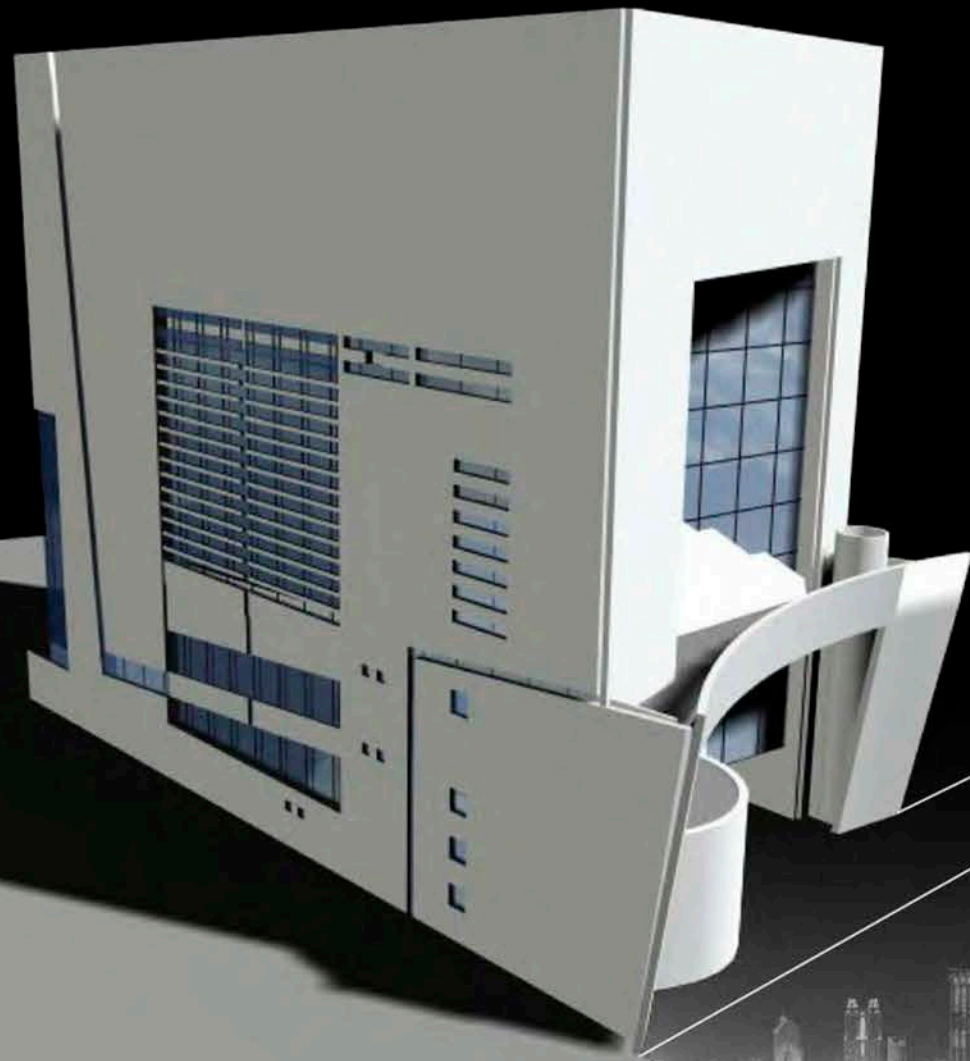

Nusajaya Commercial Center

Malaysia 2008

Nusajaya, the world in one city, a key driver of the Iskandar Malaysia (IM), Nusajaya with its 24,000 acres of contiguous development-ready land, is one of the largest property developments in south east Asia.

Nusajaya comprises seven signature developments - the Johor state new administrative centre (JSNAC), the southern industrial and logistics clusters (SILC), Puteri harbour waterfront development, EDU-City, medical hub, international destination resort and Nusajaya residences, all within a city that sets the benchmark for integrated developments across the globe. This project as a concept has designed for this city.

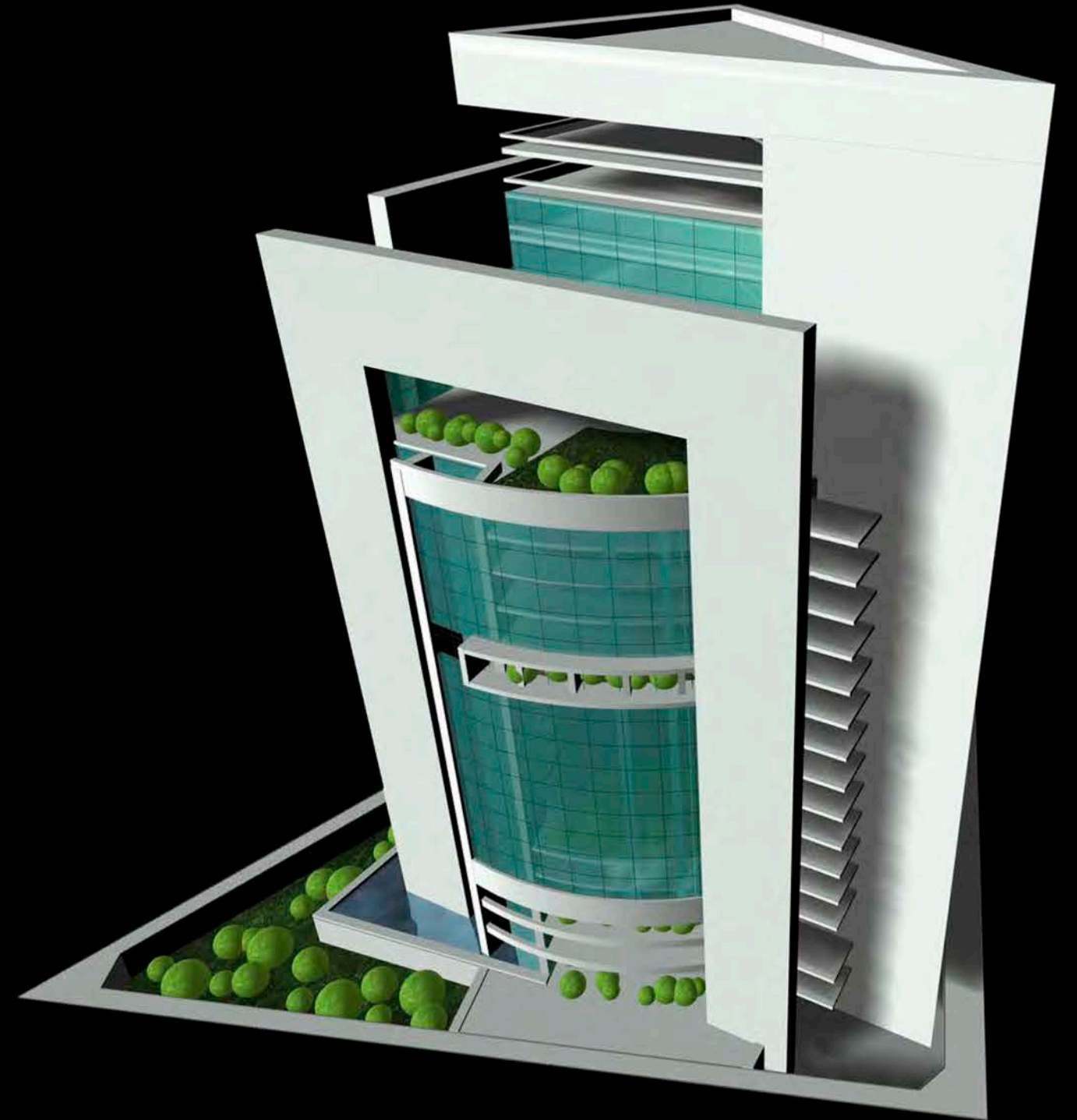
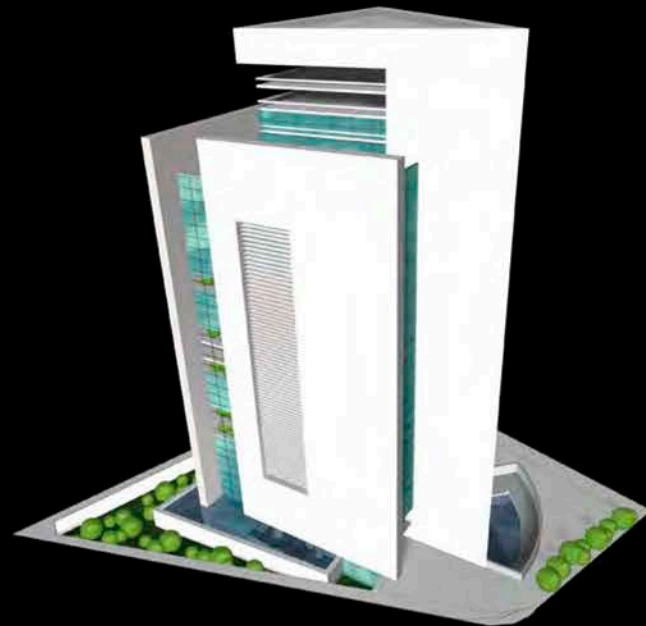

Andisheh Cultural Center

Palizi Square - Tehran 2008

This project has designed in 9 levels including cinema in different capacities, shopping center, offices, multi storey parking, coffeehouse and etc. The project designed for Iranian company "Fajr-e-Tosea" as Joint venture in 2005.

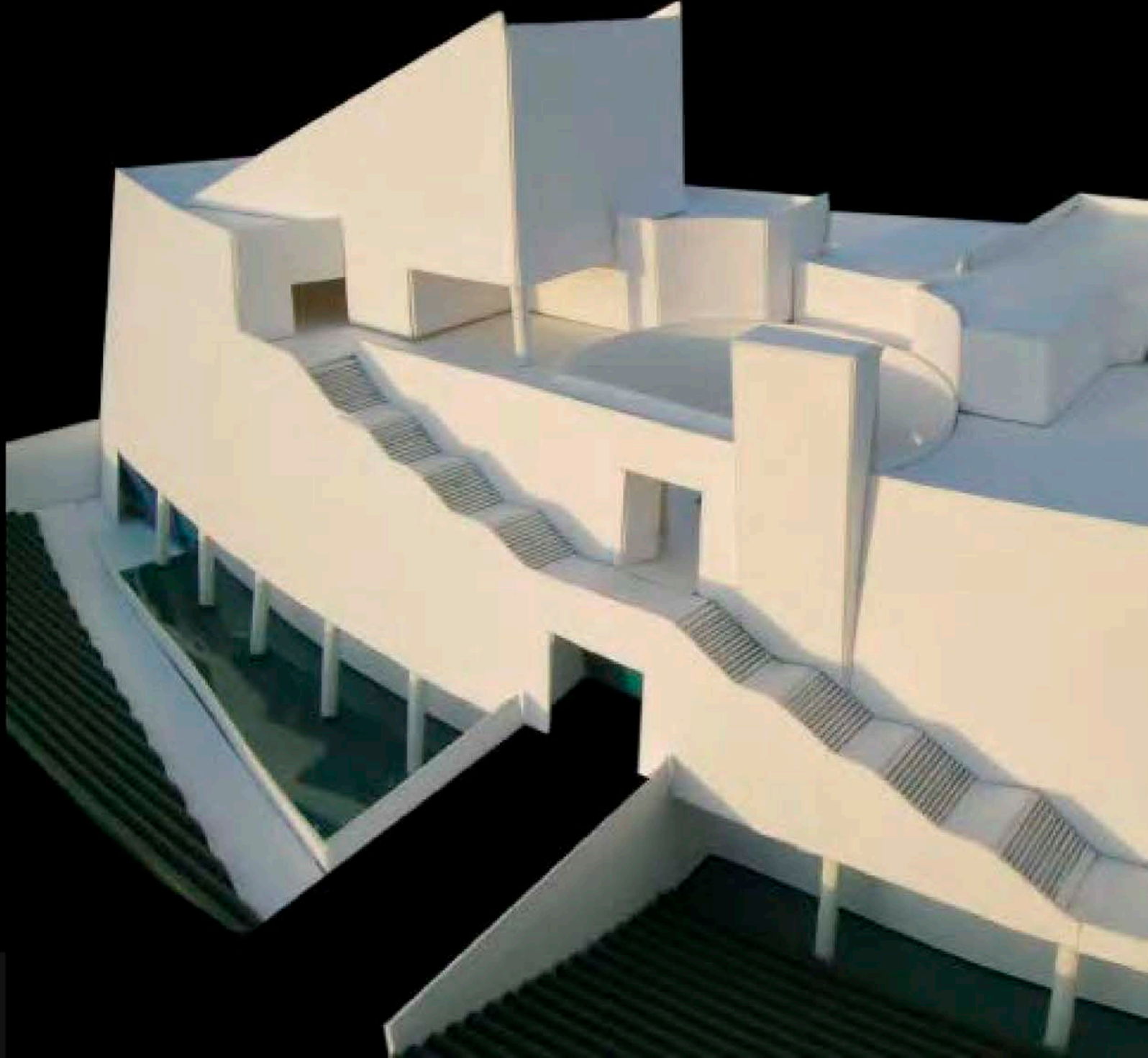
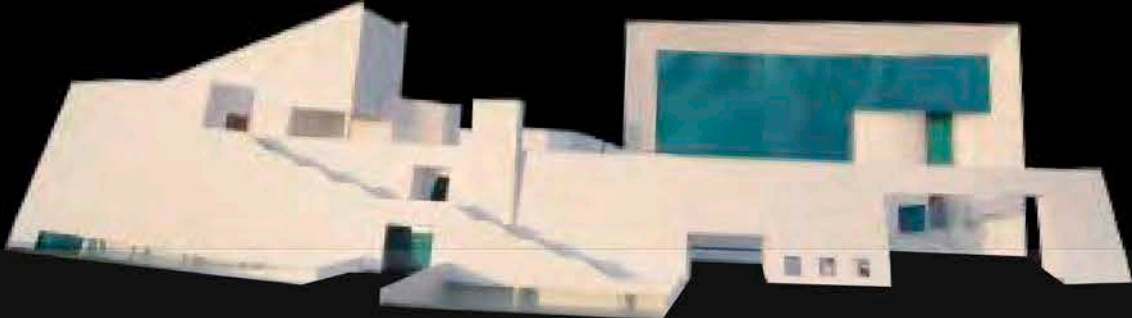
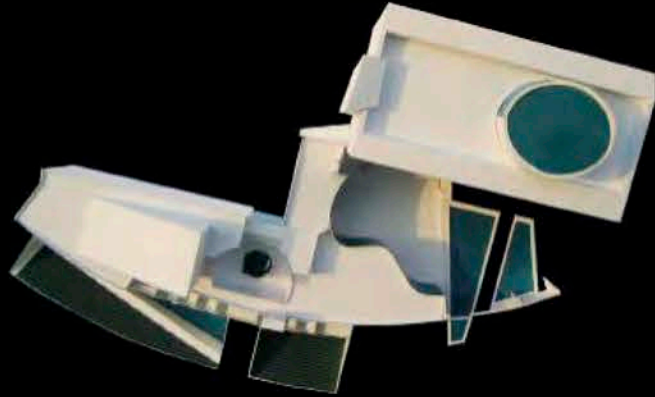

Los Angeles Art Center

California 2009

Art center is a new generation in skyscraper architecture and structure design. This skyscraper as a concept has been designed in 70 floors + 7 (underground) with multiple functions such as; cultural centers, art shopping centers, art galleries, art library, schools of arts, cinema and theatre salons, design offices, and other art trade offices in Los Angeles.

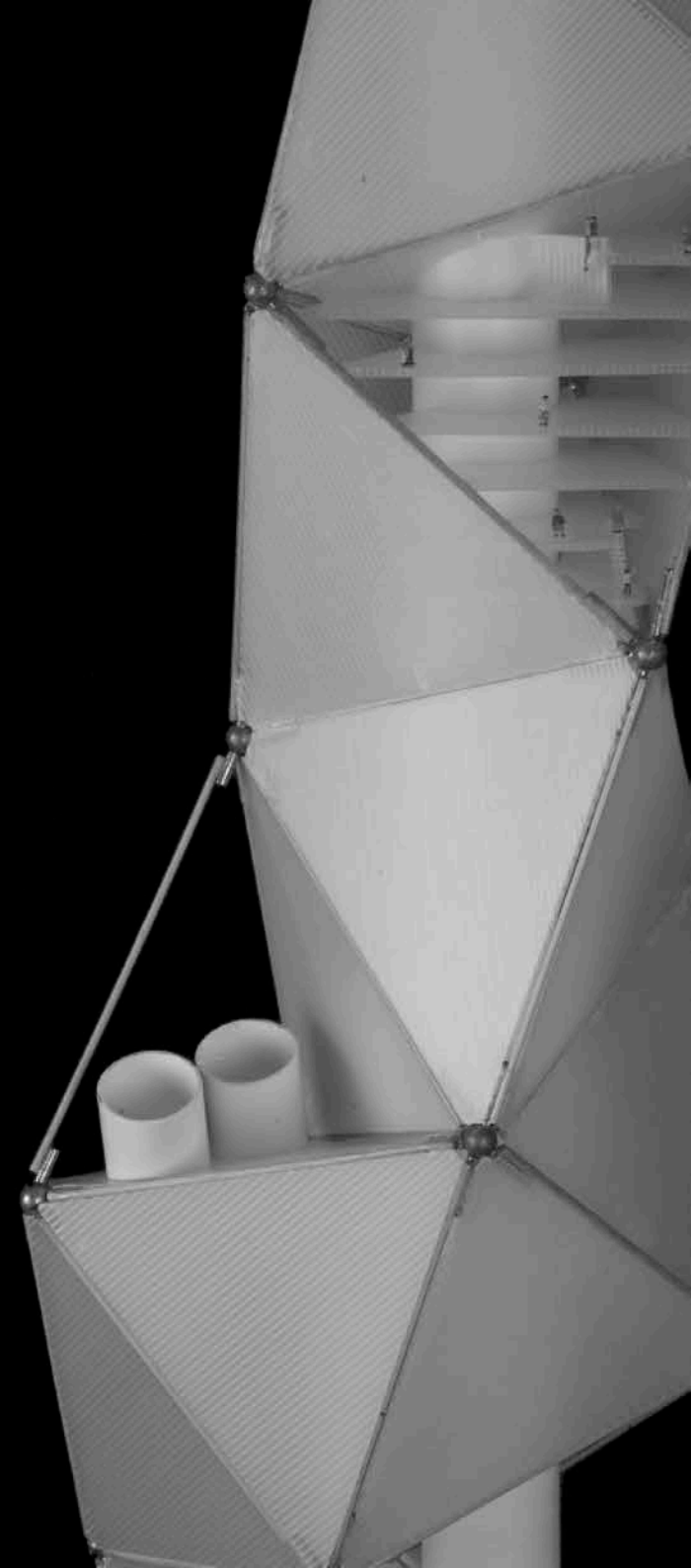

Simaye Shargh Shopping Complex

Naarmak - Tehran 2011

This gorgeous twin tower city center is located in one of most critical areas of the city of Tehran. 1,000 world class office units, a cultural center, a public library, and a low rise plaza as shopping center are honed in a total area of 60,000 square meters.

All the facilities are connected together with a main tunnel going through two towers and the plaza. Another 4 way tunnel under the plaza connects two of high traffic streets across the whole complex in order to ease the traffic density and better parking access to the office buildings and the shopping complex .

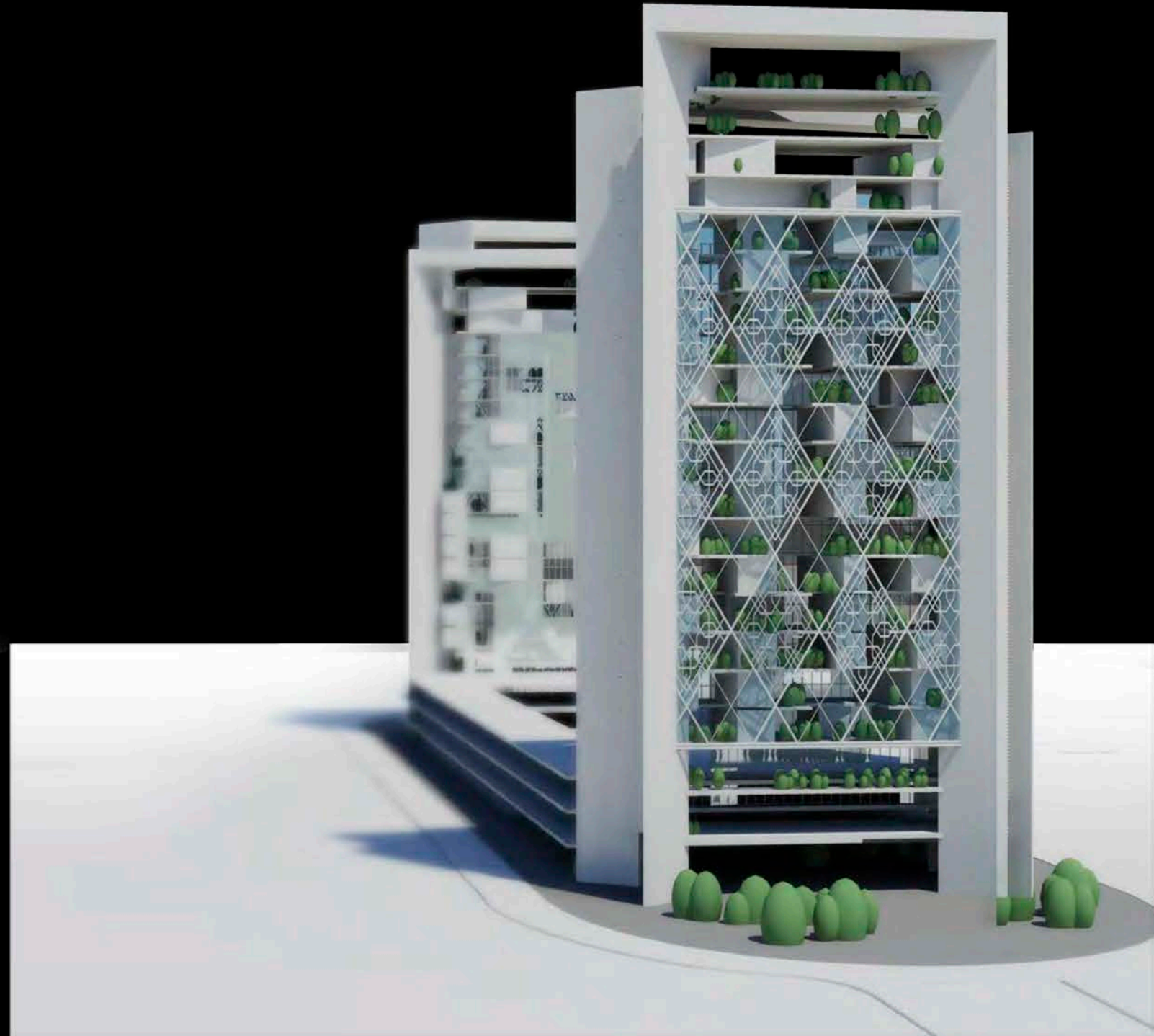
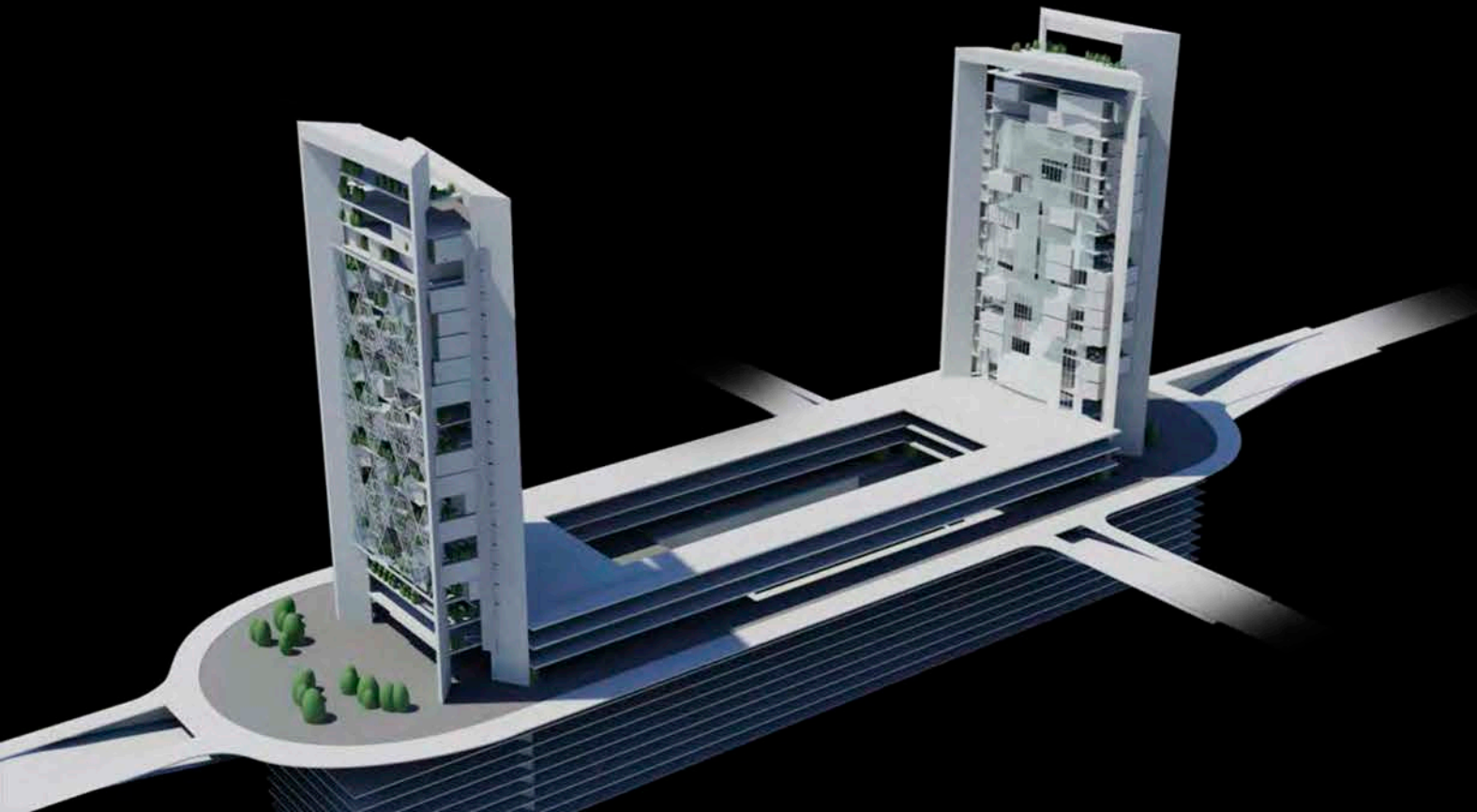

Hafezieh Cultural Center (Hafez Tomb)

Shiraz 2011

Hafez is one of the greatest poets of Iran and Hafezieh is his tomb that was designed and built by late French architect André Godard in 1936.

This concept explores a new development including a park and a museum while preserving the tomb itself and its surrounding.

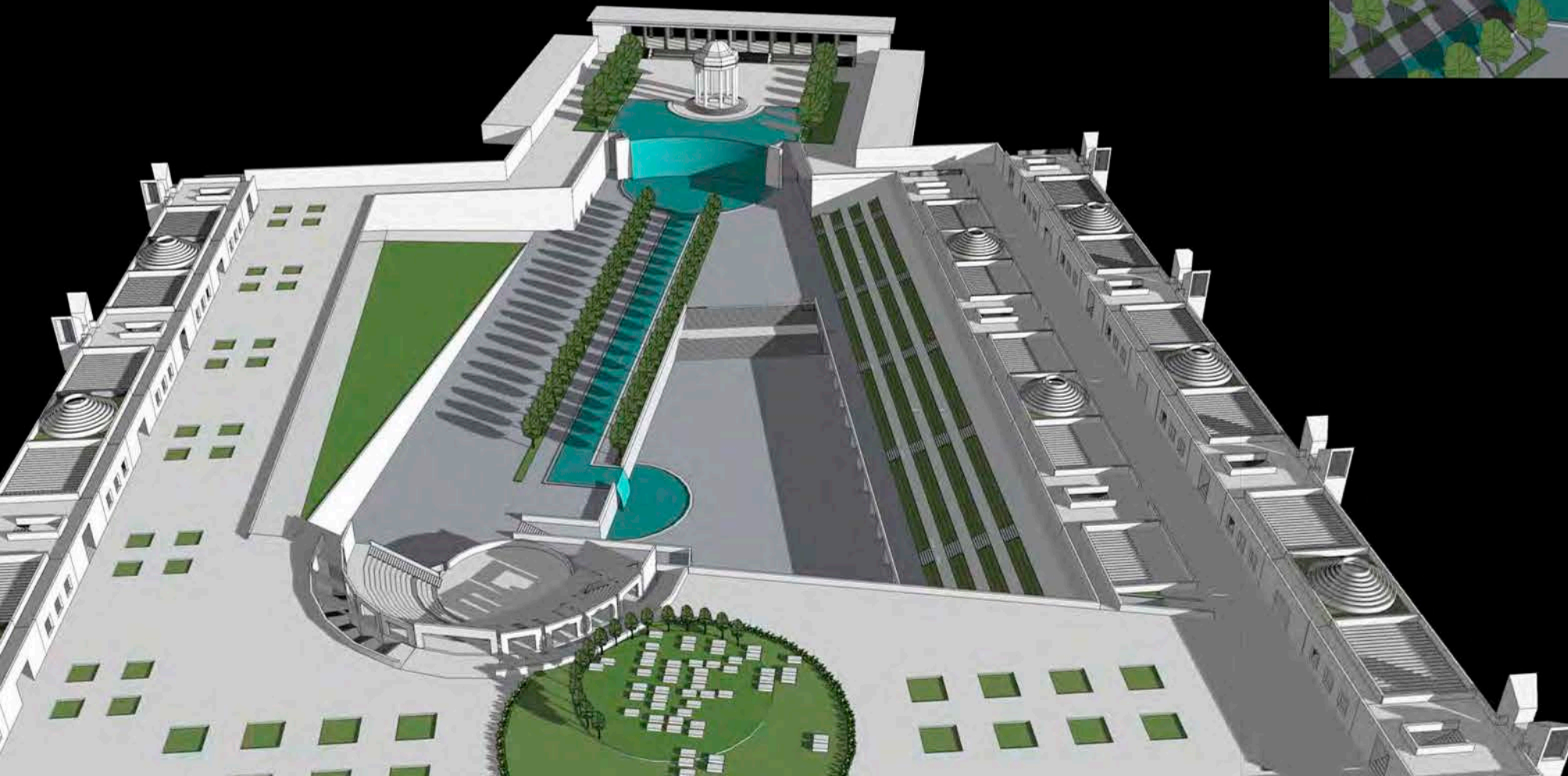

IUST Research Center

Iran University of Science and Technology - Tehran 2011

This project was designed in February 2011 in Tehran commissioned by Iran university of science and technology.

The building houses major research facilities such as physics, space labs, nanotechnology research labs, and robotic studies in a vast 21,000 square meters stacked in 10 floors. The design is a tribute to traditional Iranian architecture fused with modern form languages. The square border that accommodates the main structure of the building, represents the science in a metaphorical sense and the twisted bar tries to break through the firm structure, representing another metaphorical value of thinking out of the box.

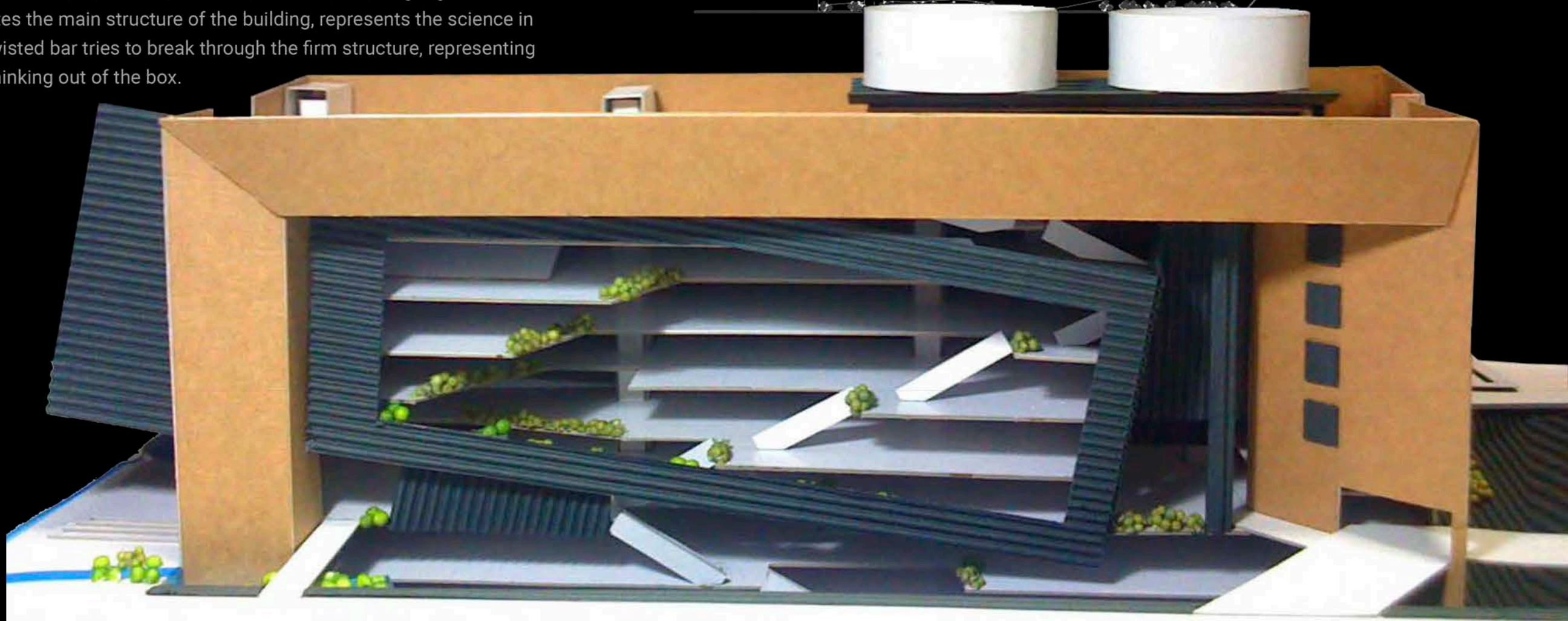
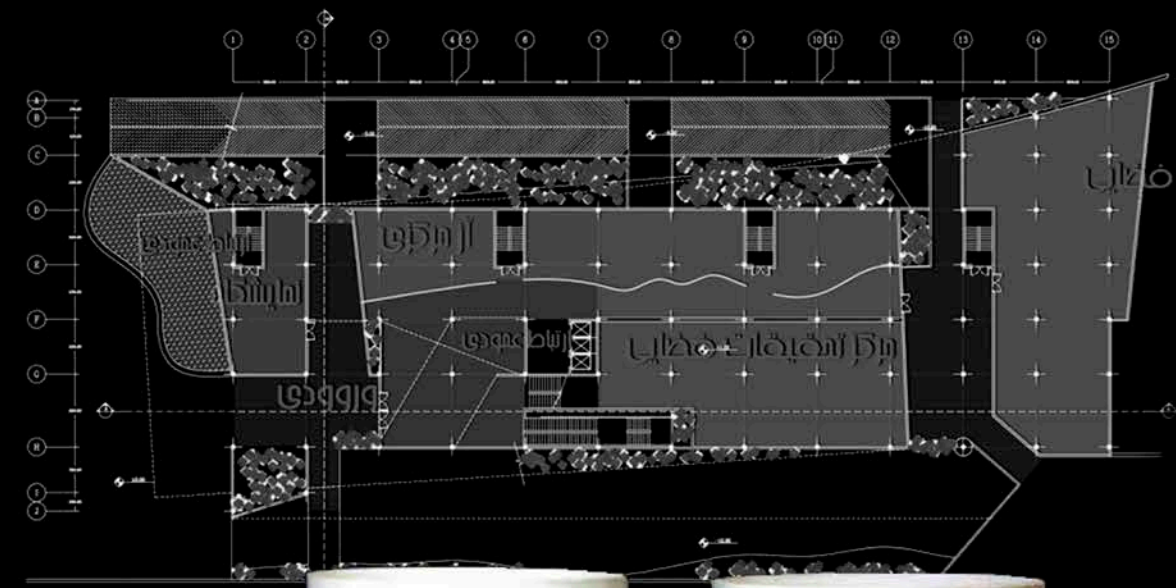

Hasht Behesht City Center

Vanak - Tehran 2012

Area: 700,000 m² in 30 levels

Including shopping mall, hotel, office spaces, city court, metro station and parking.

Client: Ansaar Bank Holding

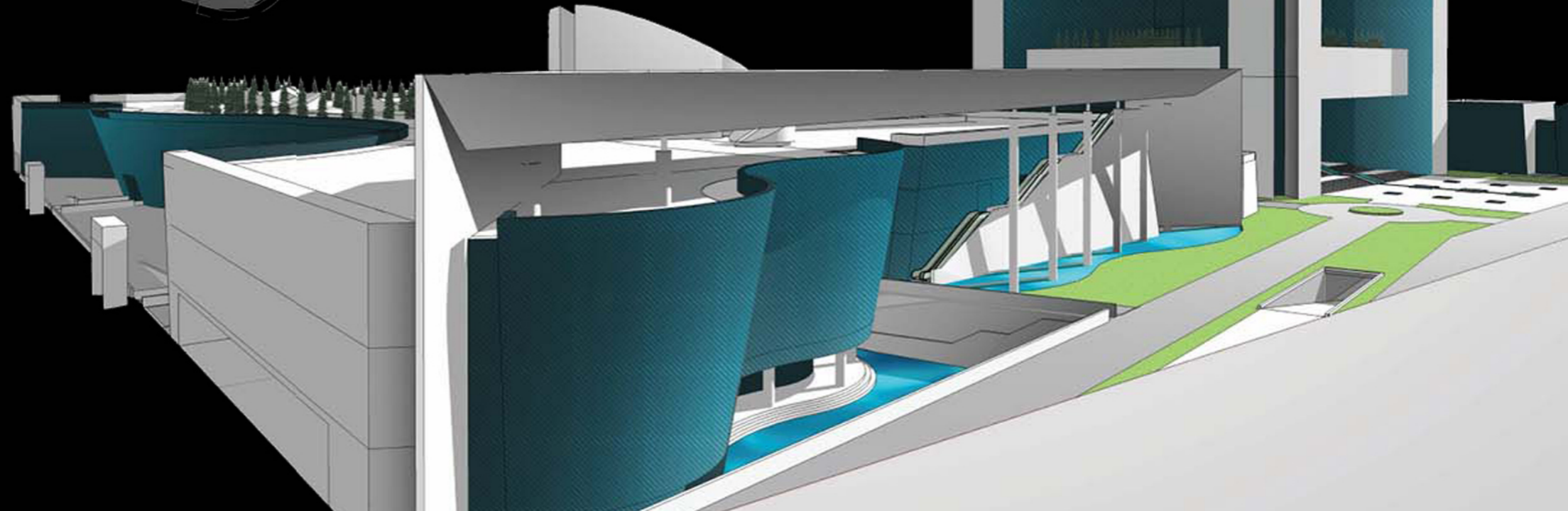
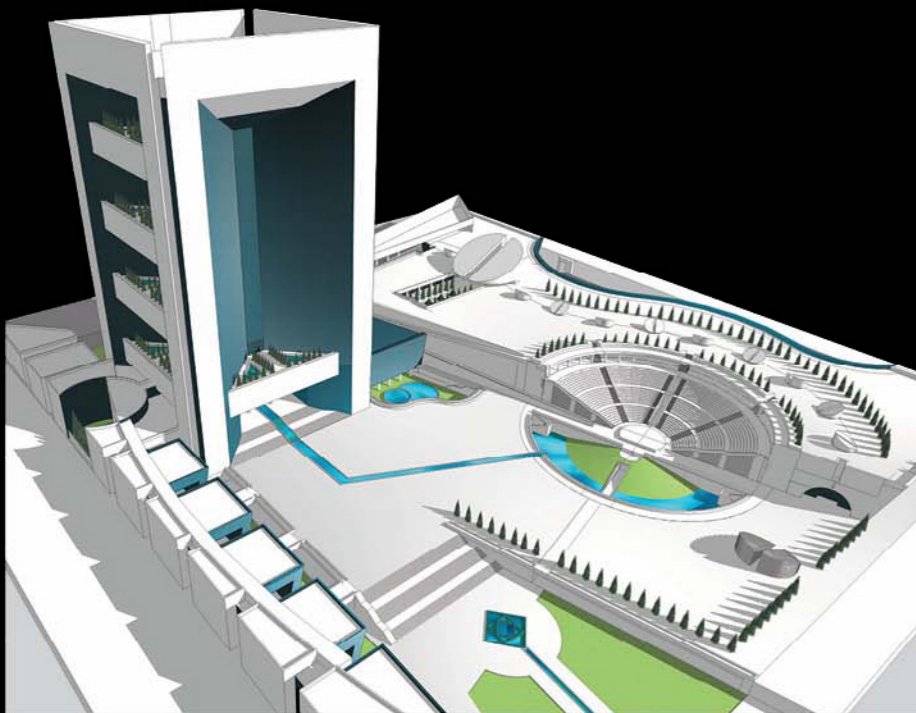
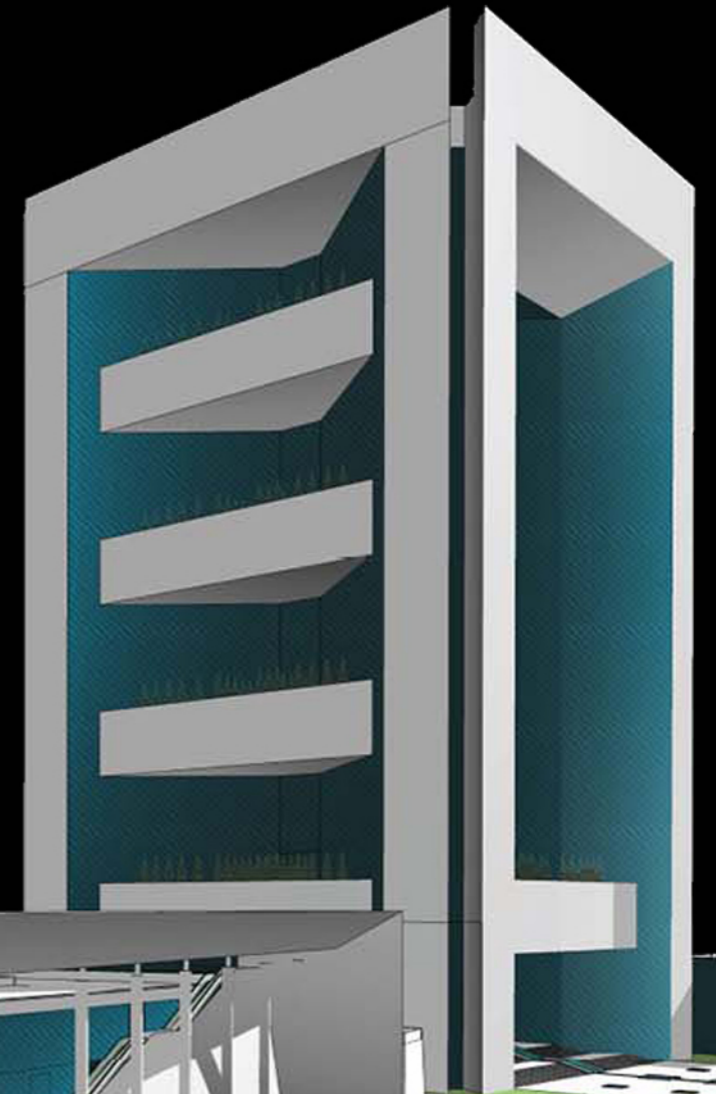
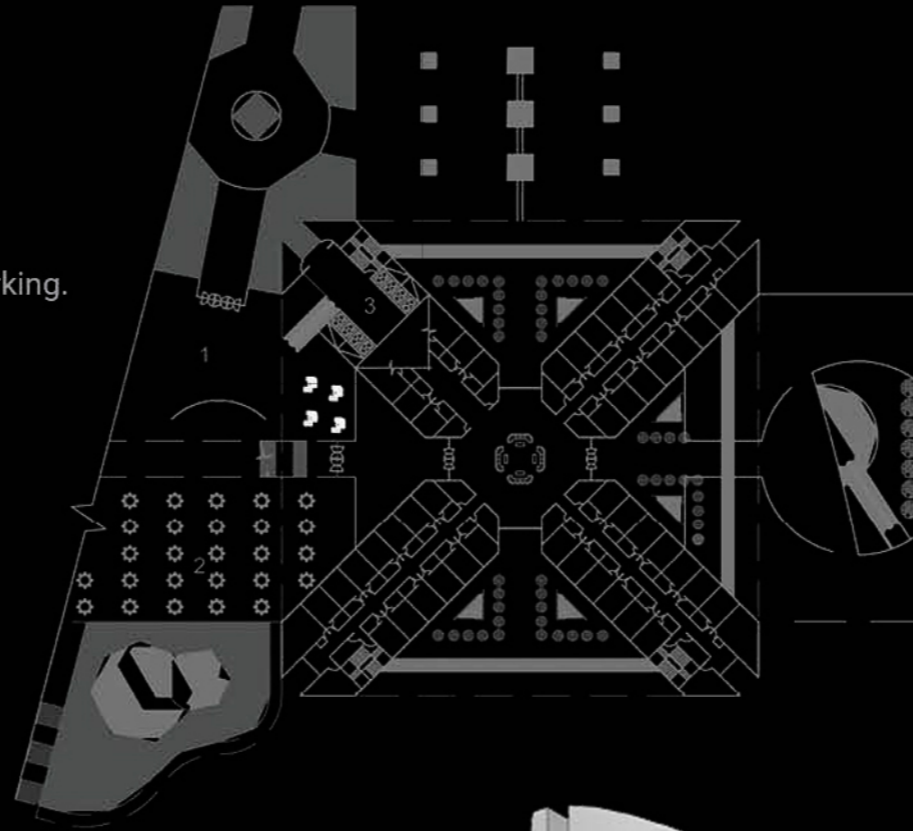

Mosque of Heaven Garden

Tehran 2015

Competition, Second prize winner

Area: 1,200 m² in 3 level

Client: Tehran Municipality

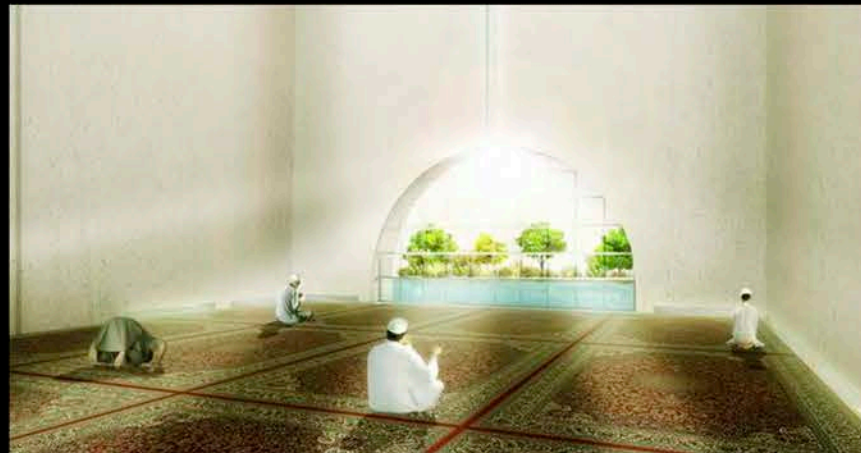
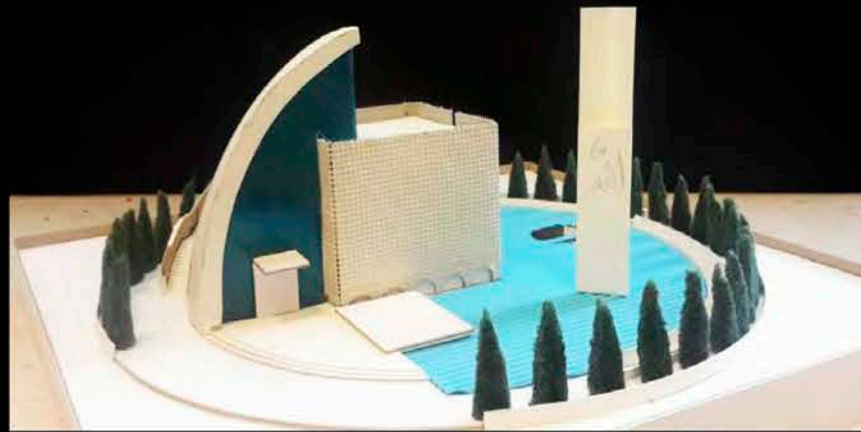

Yazd International Exhibition

Yazd 2015

Area: 700,000 m²

Exhibition in 4 Levels

Main Tower, Offices in 20 Level

Client: Kowsar Yazd Holding



Karafarin Insurance Company Building

Vanak - Tehran 2016

Area: 12,000 m2 in 14 Level

Client: Karafarin Insurance Company

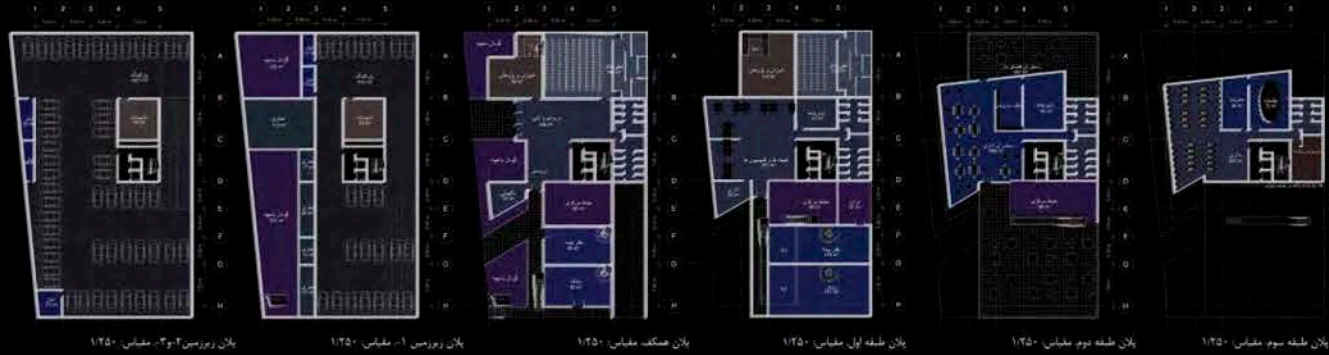

Doha International Convention Center

Doha - Qatar 2016

Area: 1,300,000 m²

Exhibition in 5 levels

Office Tower in 25 levels

Client: Qatar Government



Harmony Shopping Center

Velenjak - Tehran 2017

Area: 40,000 m2 including 7 levels of basement parking, 5 levels of shopping space, 3 cinema saloons, food court, and 9 levels of office space.

Client: Private Sector

Location: Daneshjoo boulevard, North of Tehran



Villa lavasan

Tehran 2017

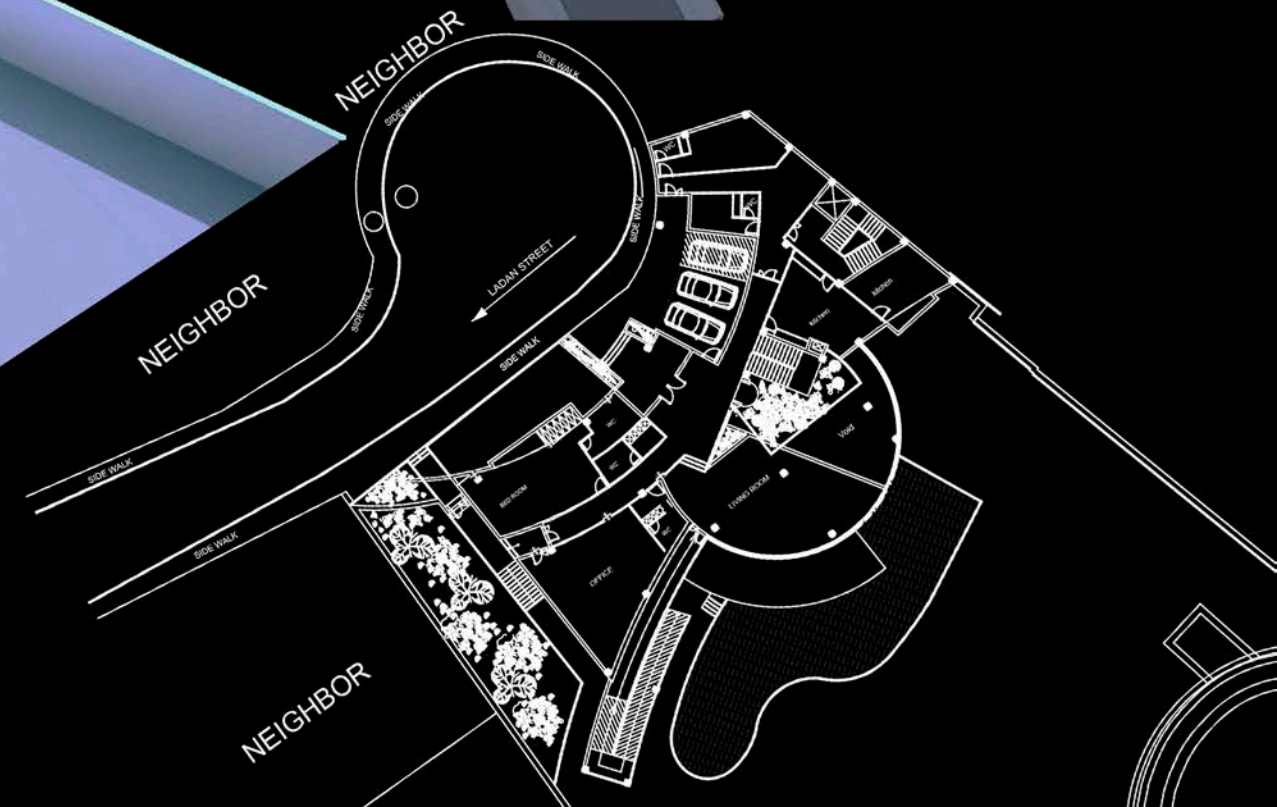
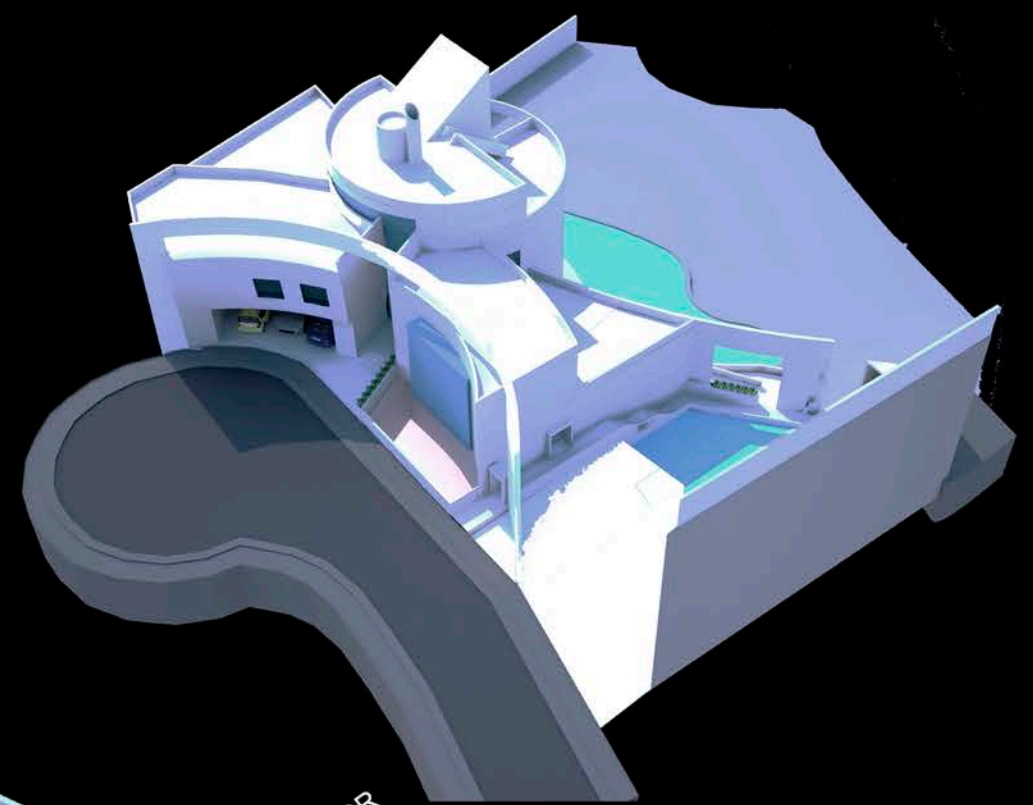
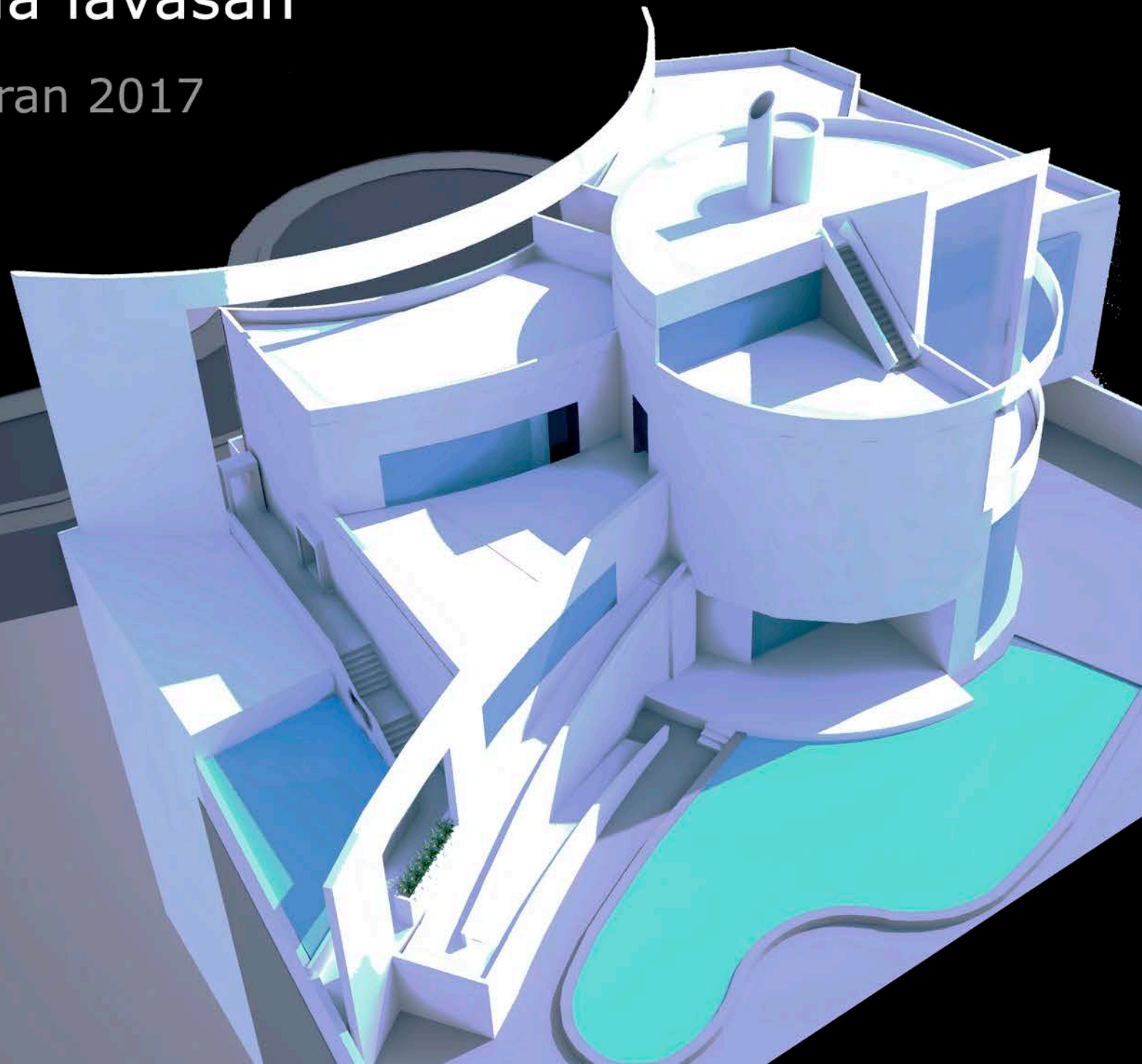

Aftaab Residential Complex

Anzali - Gilan 2017

Area: 42,500 m2, 9 Levels, 200 Units

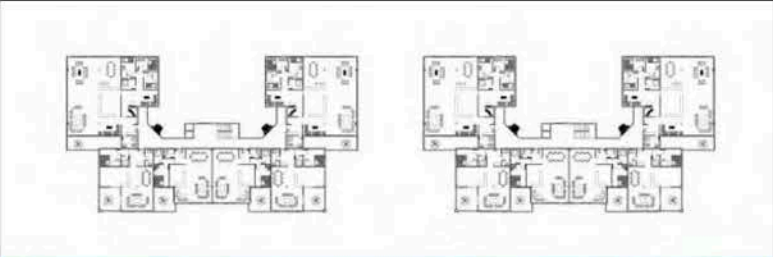

Chabahar Fastfood

Chabahar 2017

Area: 1000 m2

Client: Municipality Of Chabahar



Ashrafi Residential Building

Tehran 2019

Area: 1300 m2

Client: Dr. Masoudi



Shahroud Green School

Shahroud 2019

Area: 12000 m2

Client: Organization For Development, Renovation
And Equipping Schools Of I.R.IRAN



Cultural And Retail Building

Semnan 2020

Area: 8000 m2

Client: Cultural Consumers Cooperative Of Semnan



Pars Architecture and Art University

Tehran 2020

Area: 50000 m2

Client: Pars University

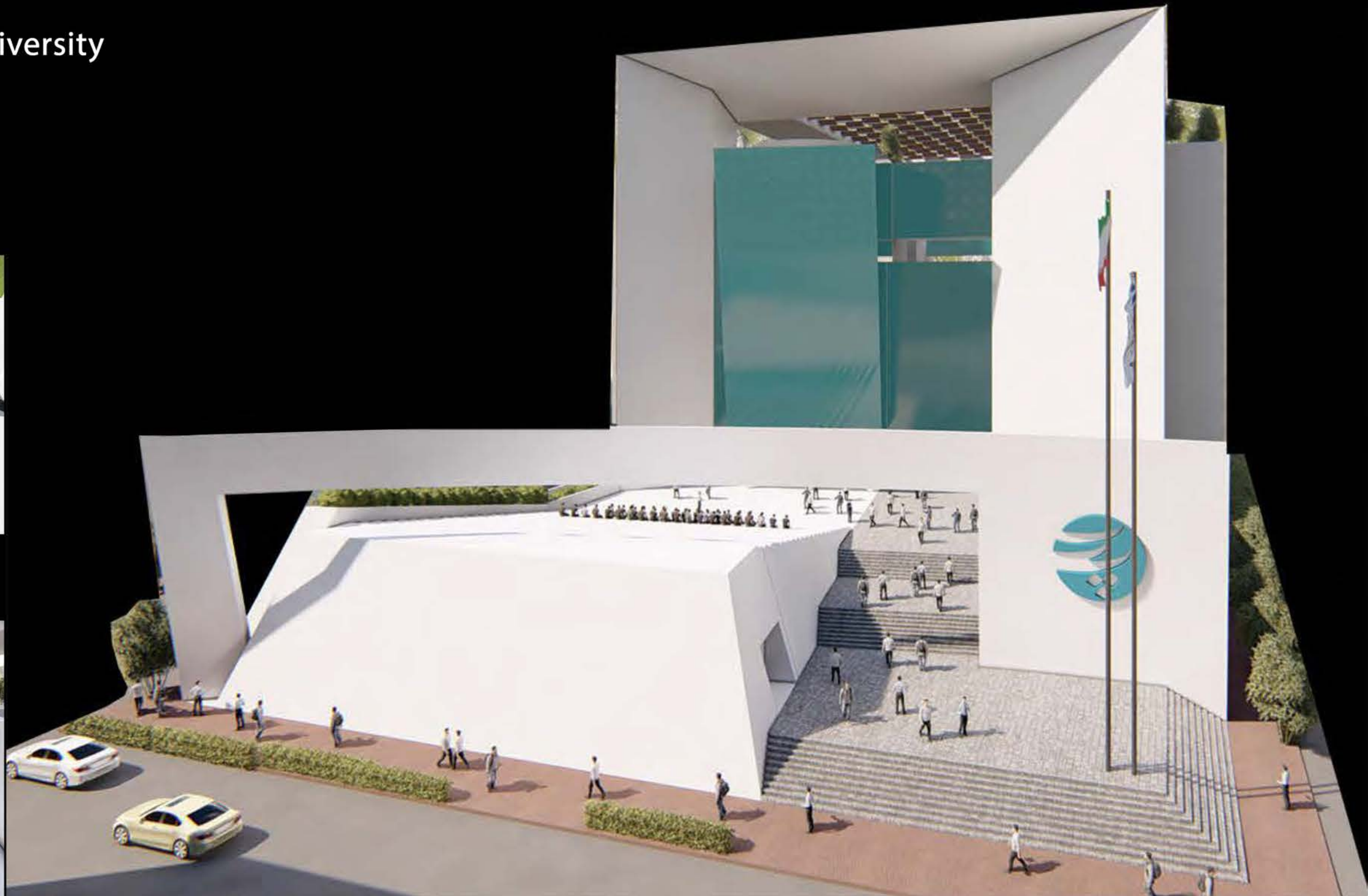

Pardis Grand Mosque

Tehran, Pardis New Town 2020

Area: 12000 m2
Client: Civil Company Pardis New Town

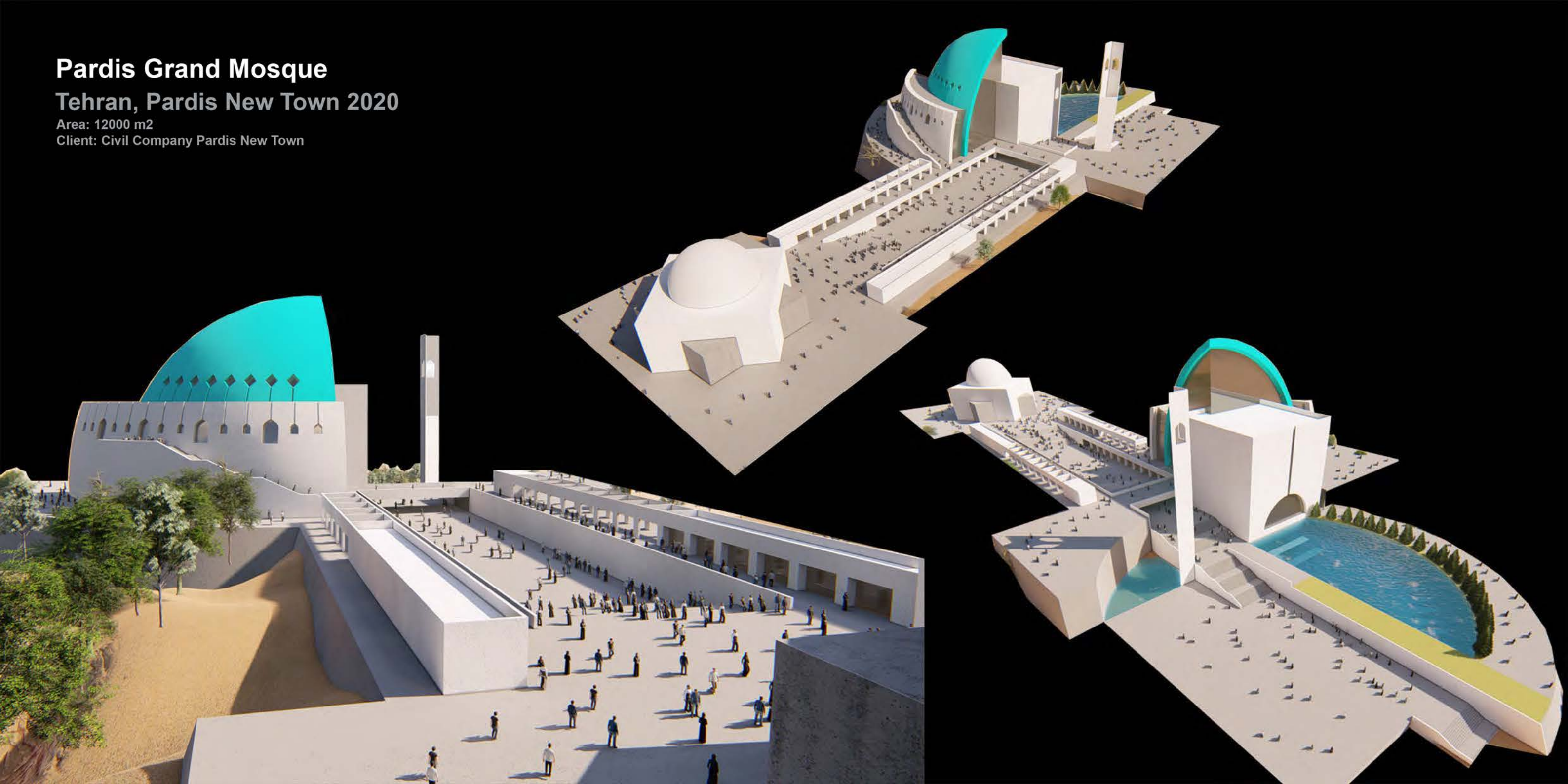

Peykanshahr Residential Complex

4000 units

Tehran 2020
Area:700000 m2



Ecotourism Resort

Natanz, 2020

Area: 200m²

Client: Private



Khoramshahr Hotel

Khoramshahr, 2014

Area: 100000 m²

Client: Private

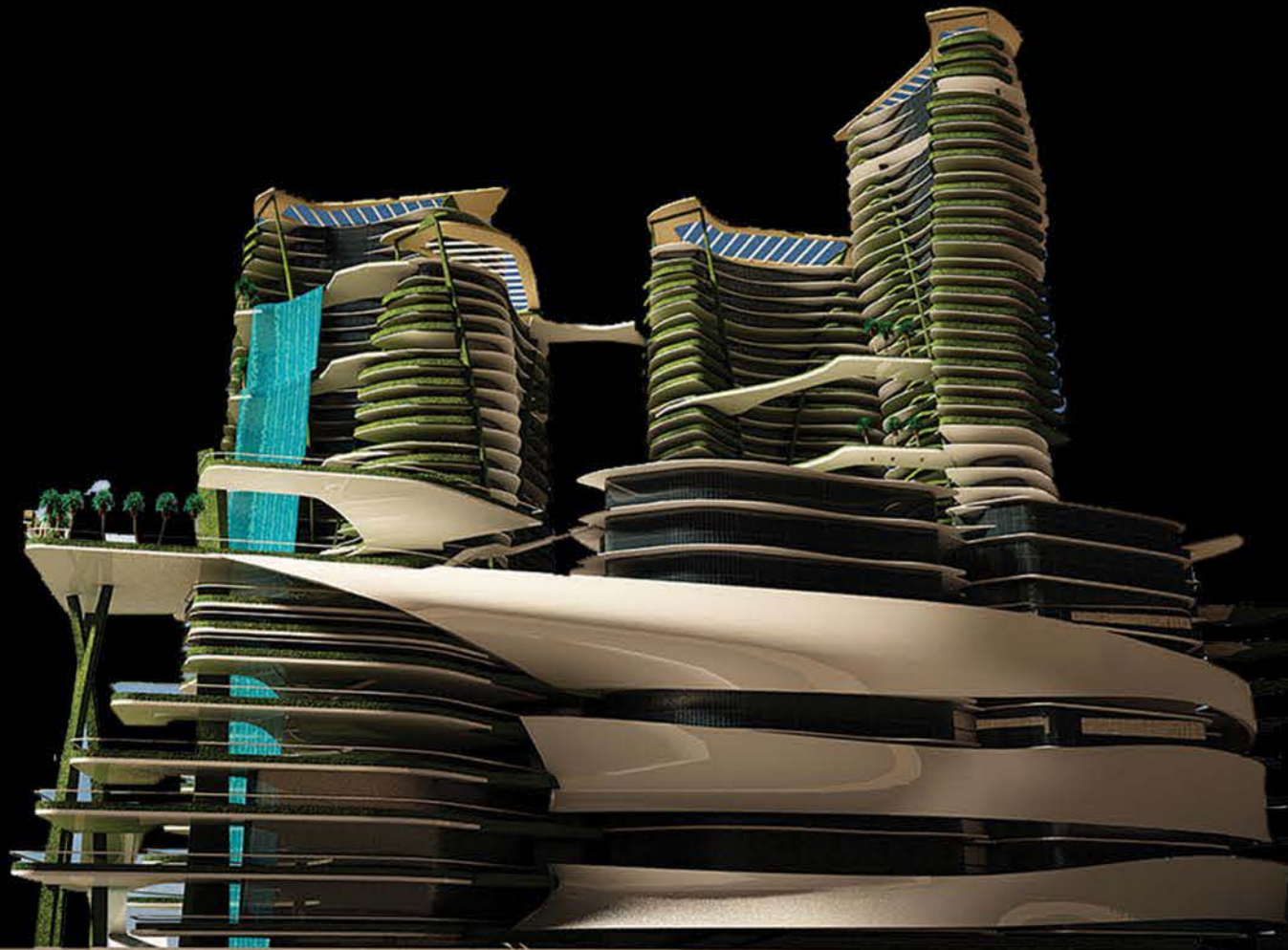

Karafarin Insurance Office

Tehran, 2014

Area: 20000 m2

Client: Karafarin Insurance Co.

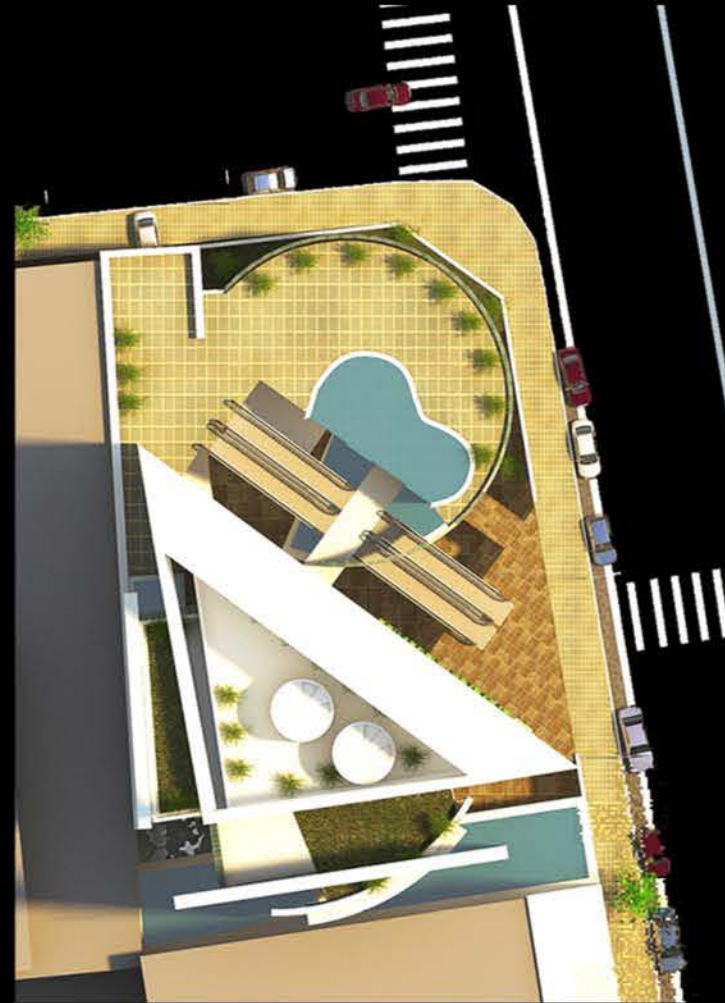

Javeh Dam's Control Office

Javeh, 2009

Area: 2500 m2

Client: Javeh Dam Co.

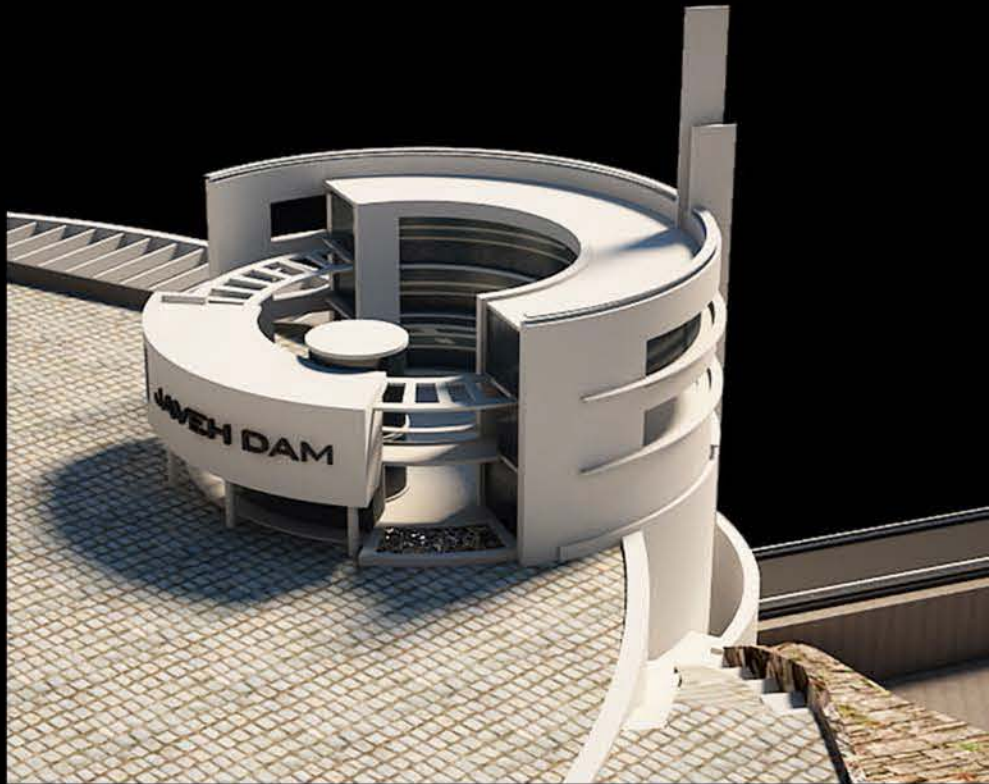

Hashtgerd Residential Complex

1400 units

Hashtgerd 2020
Area:250000 m2

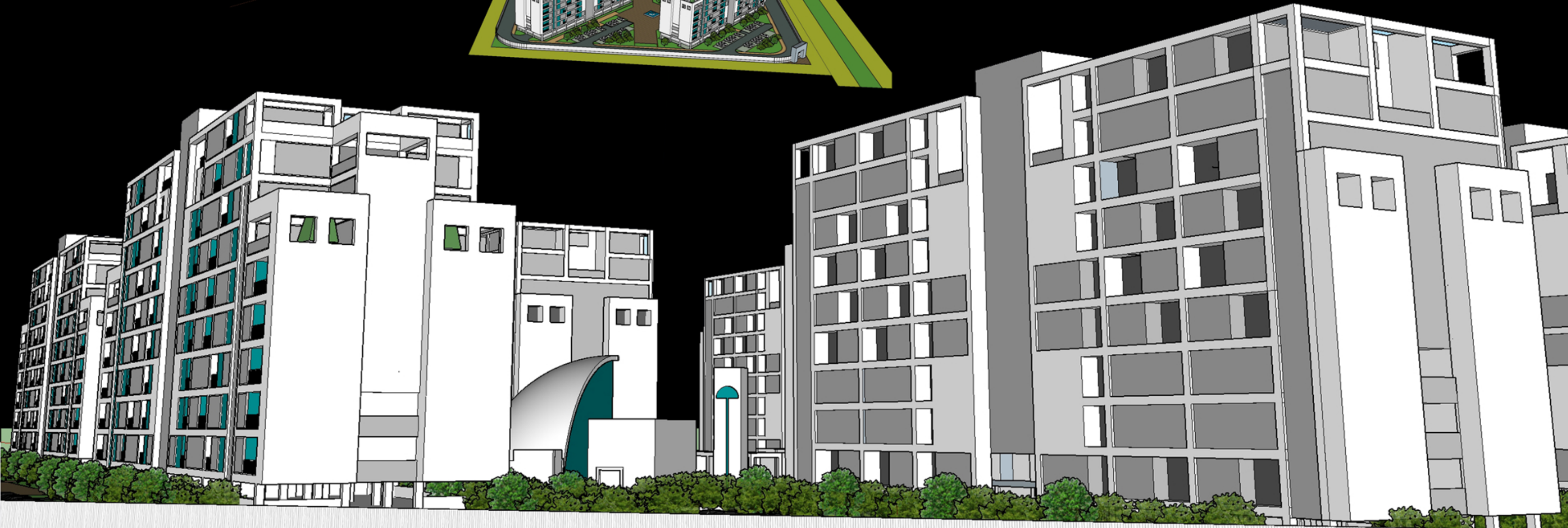

Bazar Haj Rajabali mosque extention

Tehran 2020

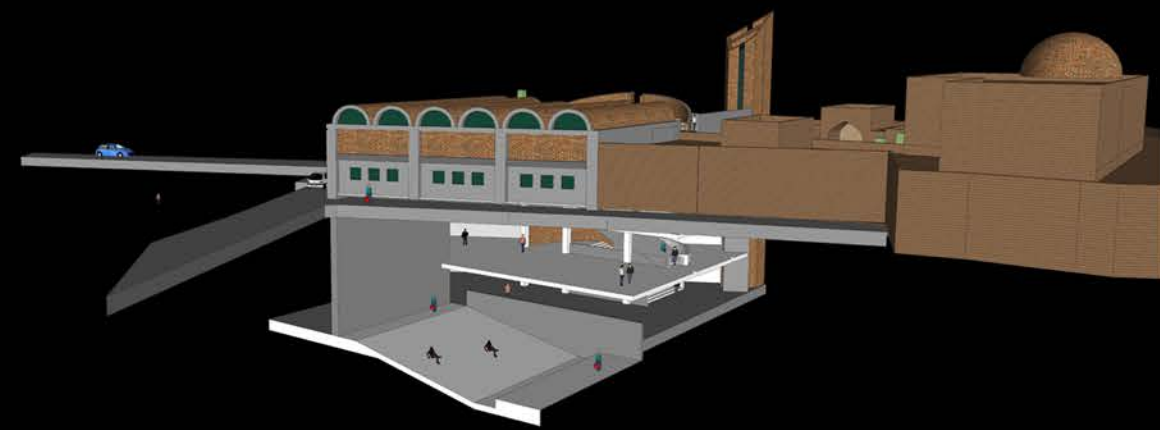
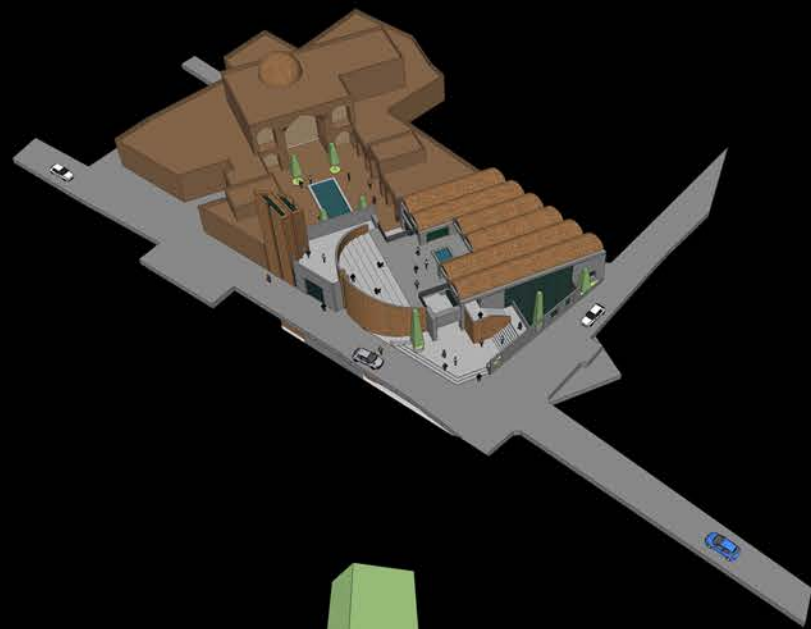

Silk Road International Airport

Chabahar 2021



Lamerd International Airport

Lamerd, Fars 2022





Dr.Bassir+Partners

Architecture , Urban Design and Industrial Design Consultant

bassirarc@gmail.com

www.bassirarc.com

phone No:+98 9121874907